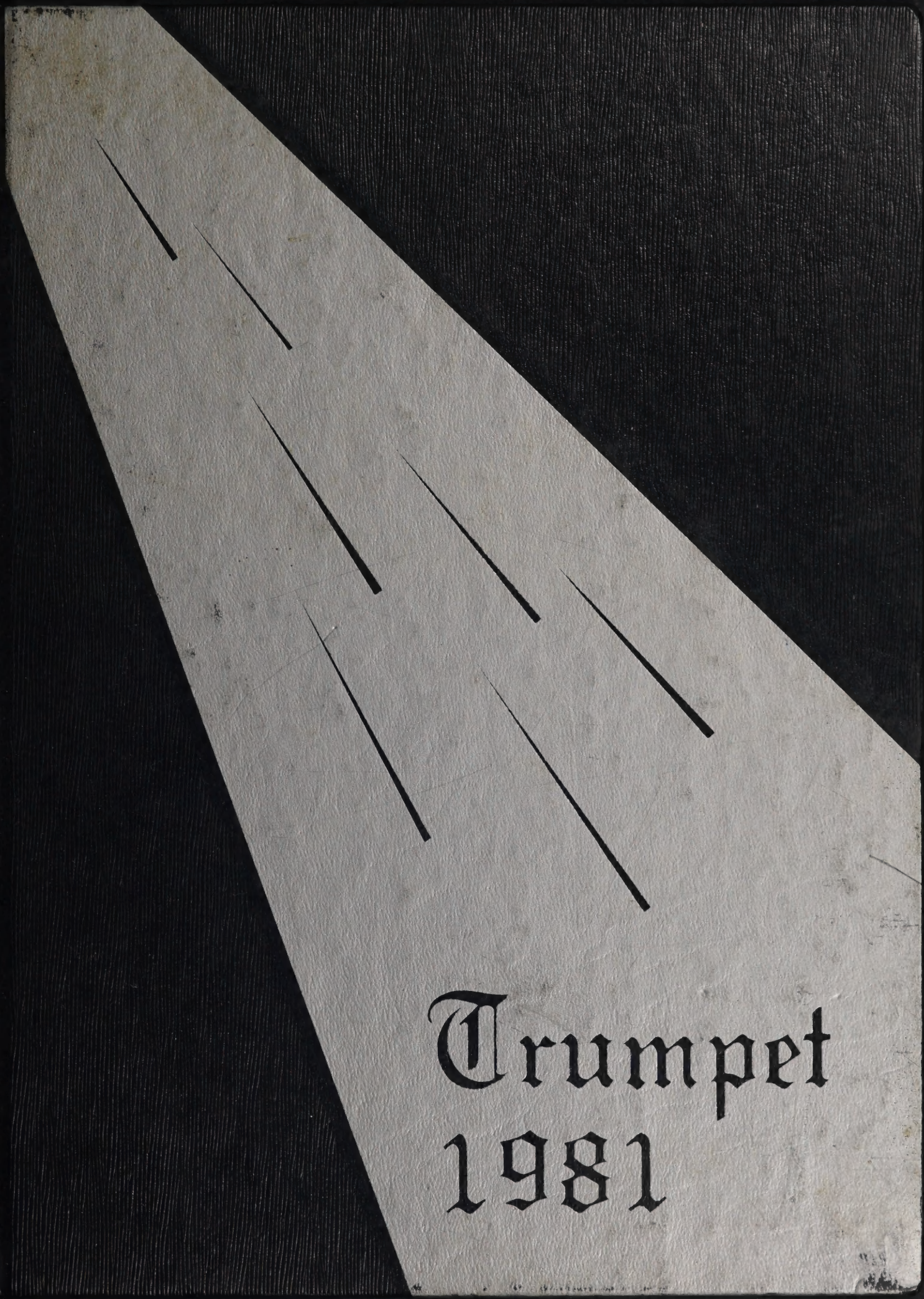
Trumpet
1981

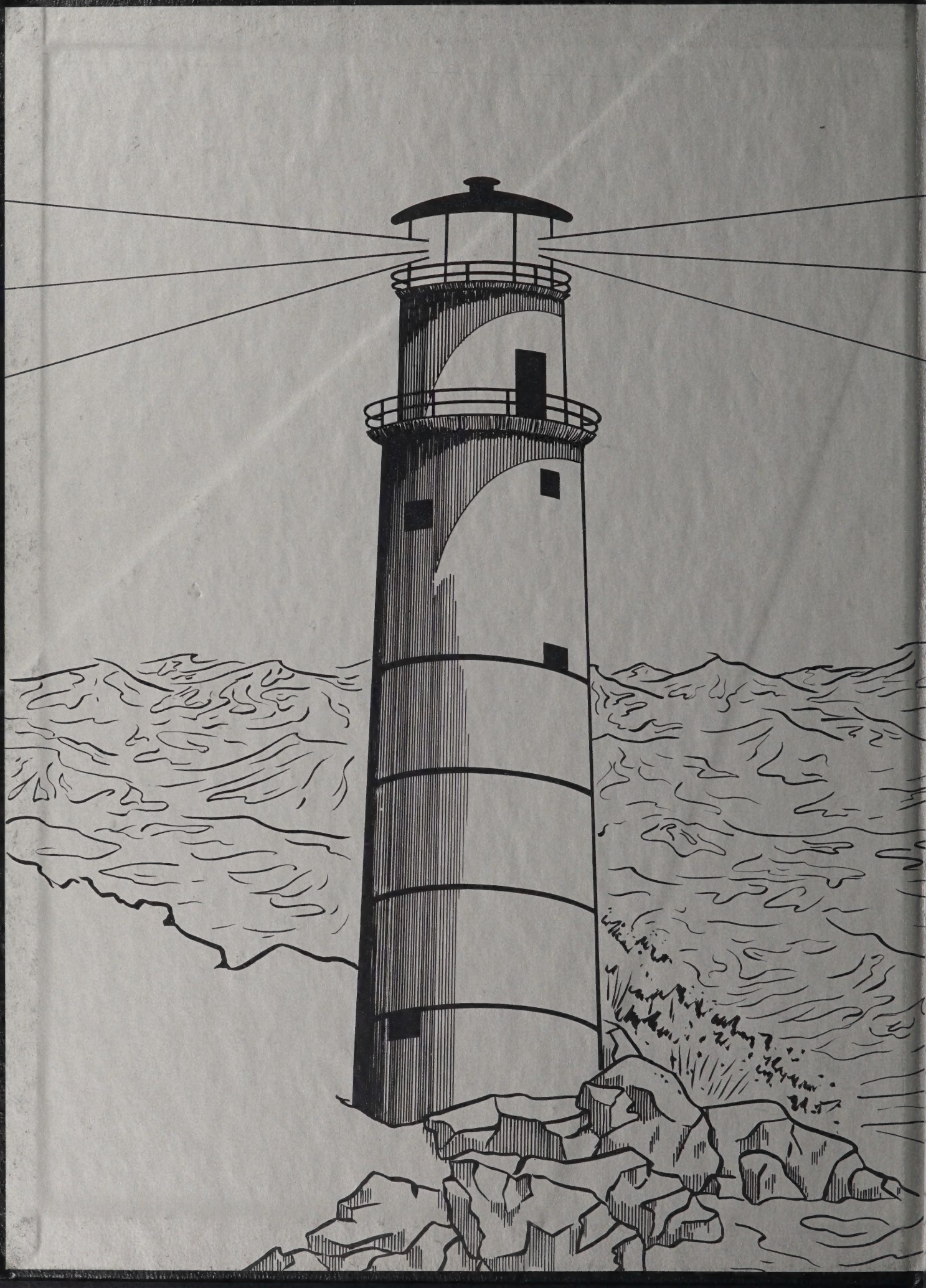

ALLEN COUNTY PUBLIC LIBRARY
3 1833 07536 2761

Kathy Seagle

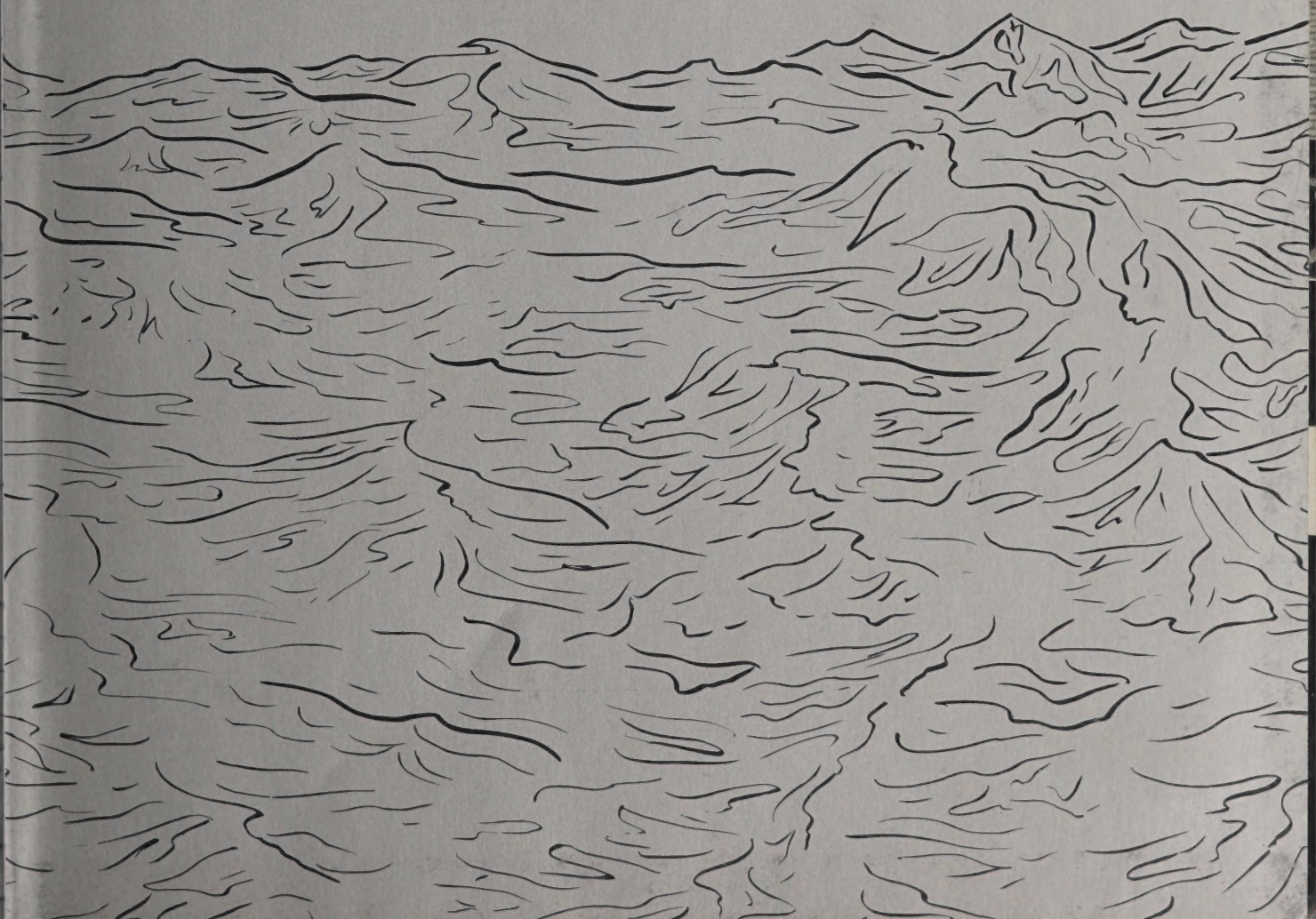

*The Yearbook Staff*
*of*
*Tabernacle Christian School*
*Hickory, North Carolina*
*Presents*
*THE 1981 TRUMPET*

*CONTENTS*


*Administration, Faculty & Staff . . . . 3*
*Classes . . . . . 9*
*Activities . . . . . .41*
*Sports . . . . . .61*


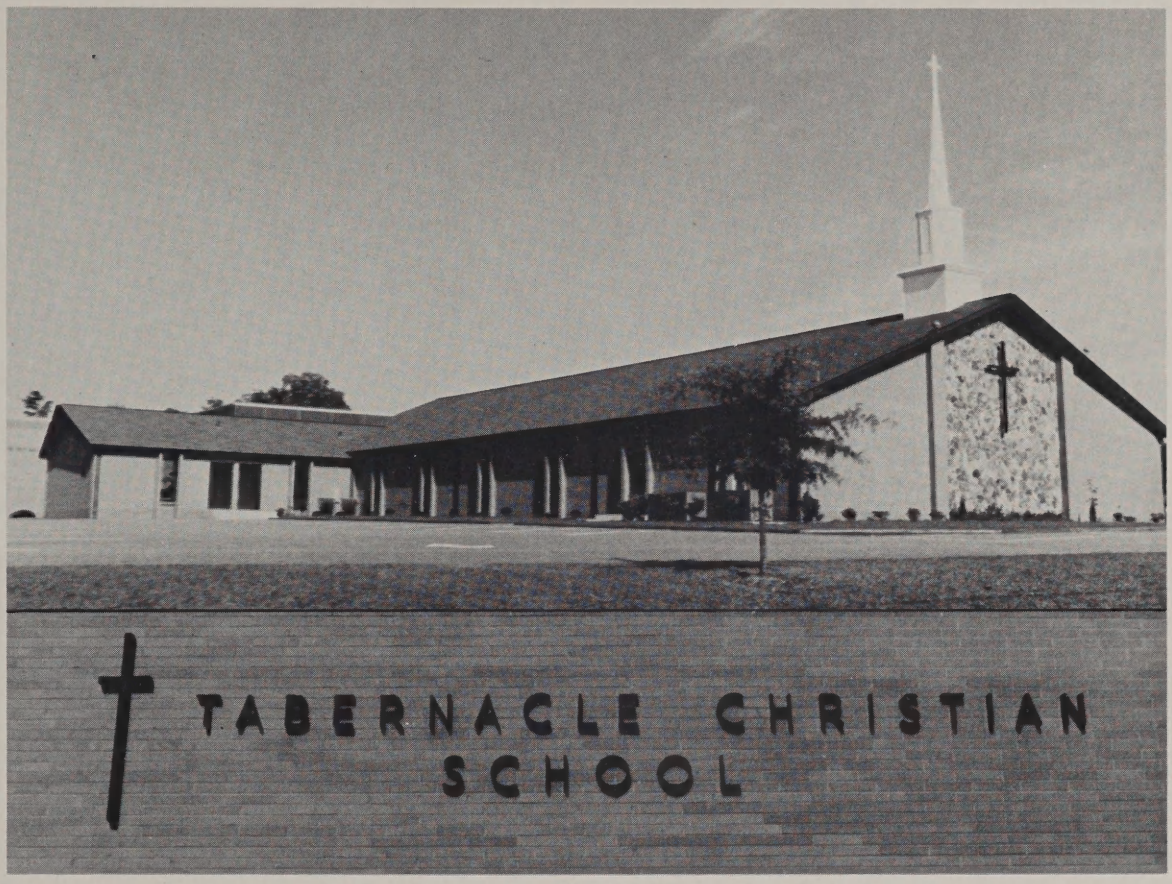


*The Seniors of 1981 have chosen Psalm 119-105 as our theme: "Thy Word is a lamp unto my feet, and a light unto my path." We hope that, as the Word is a light unto our feet, we may be lights unto others.*

*We shall be lights for Your glory, O Lord,*
*Focusing our beams on the truth of Your Word.*
*Spotlighting Calvary, Your saving grace,*
*Till one day in heaven, we'll see Your face.*

*We shall be lights for Your glory, dear Saviour,*
*Not dim with poor conduct or misbehaviour.*
*Doing our best, for this statement is true:*
*"The light that we shed is a reflection of You."*

*—Tammy Teague*

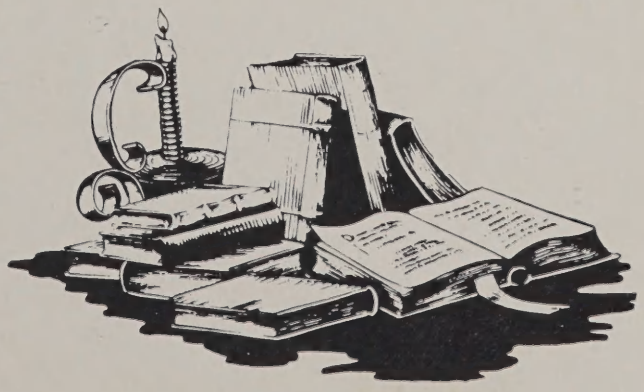

# *IN MEMORY OF*

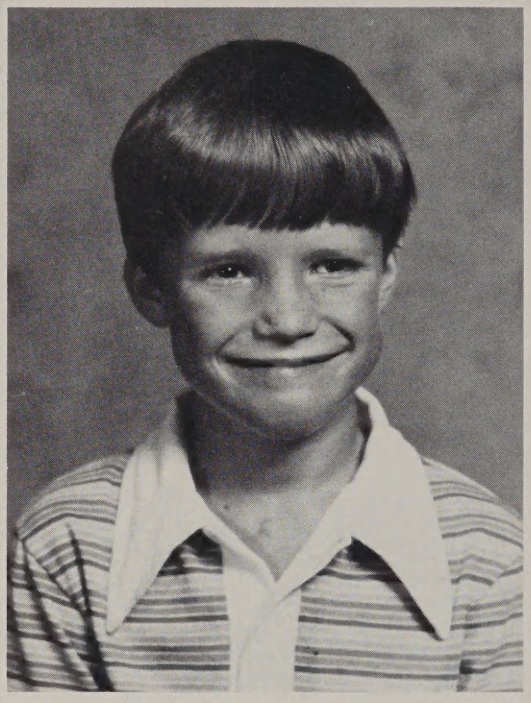

*CHARLES LYNN SUMNER*

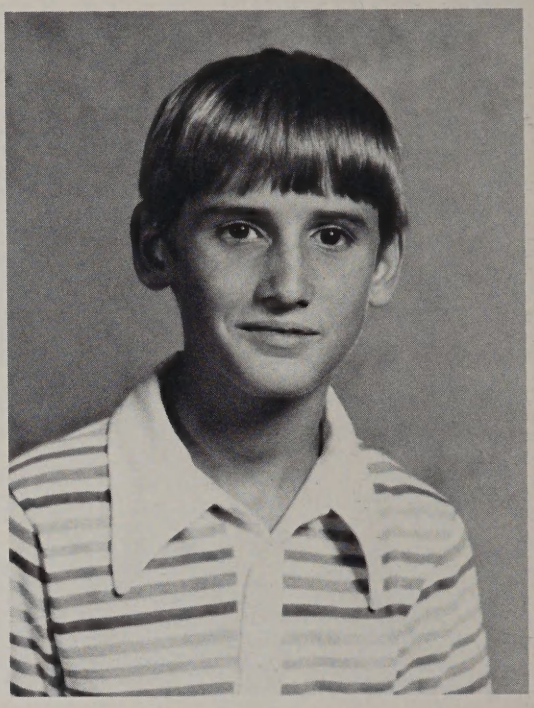

*STEPHEN CHRISTOPHER SUMNER*

*We did not wake early for our first day in school,*
*Nor hear teachers' talk or any new rule.*
*We did not sing or recite in a play,*
*Nor did we do homework to end our long day.*

*We need not wake ever for a new day of school;*
*We live now with Him Who made every rule.*
*We sing in a chorus of souls that are saved;*
*We walk, run, and jump on roads He hath paved.*

*Tell everyone on life's road that you meet:*
*His purpose is sure, and His will is complete.*
*As sheep for His service, we followed His plan*
*And now rest securely in His loving hand.*

*—Tammy Teague*

# ADMINISTRATION

# *DEDICATION*

*Although this dedication is a surprise to MRS. KISTLER and MISS LEATHERMAN, we know it can be of no surprise to the student body.*

*These ladies are the instruments that organize all the confused ideas of each senior class to produce beautiful yearbooks. Although they receive no praise for this service, they "stick it out" each year and cease to amaze us by their skill and creativity.*

*We, the 1981 TRUMPET staff, thank you for your believing in Christian education and for your tender care and concern. We lovingly thank you for each of the memories you have helped to form at TCS. We sincerely express our appreciation for your faithfulness in God's special ministry of education.*

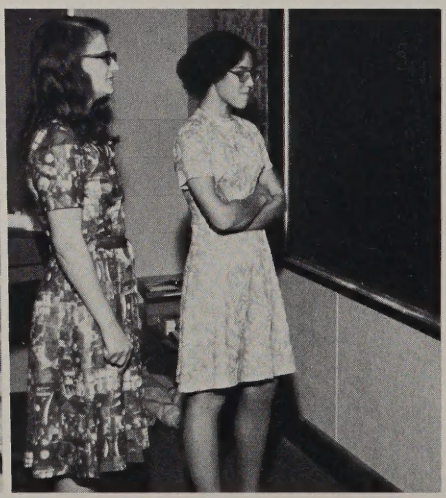

# *ADMINISTRATION*

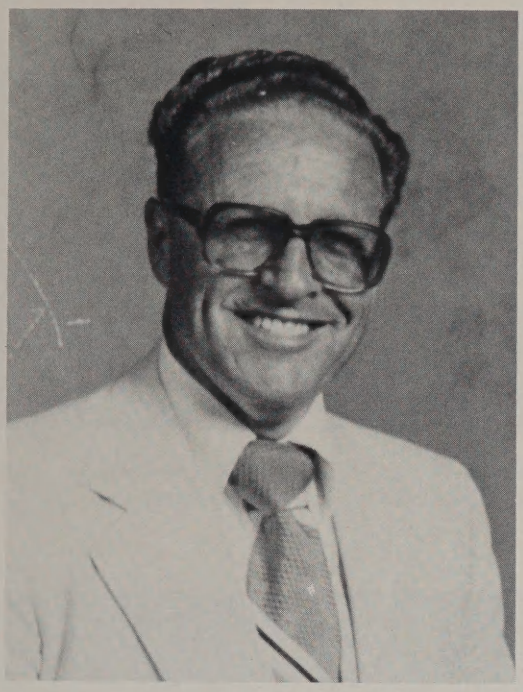

*Dr. Robert E. Settle*
*President*

*Rev. Randall Shook*
*Principal*

*DEACON BOARD: Rev Randall Shook, Dr. Robert E. Settle, Mr. Richard Teague, Mr. Larry Hall, Mr. Alan Carper, Mr. Clyde Flowers, Mr. Dwight Teague, Mr. Dennis Rice.*

*Mr. Danny Turner*
*Office Manager*

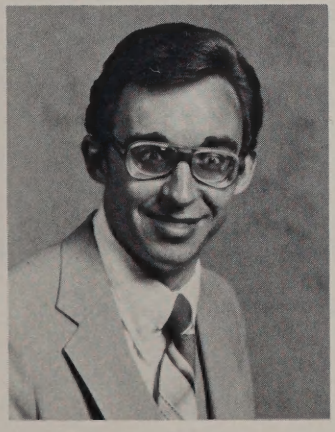

*Mrs. Hal McDaris*
*Receptionist-Secretary*

*Mrs. Robert Settle*
*Pastor's Secretary*

# FACULTY

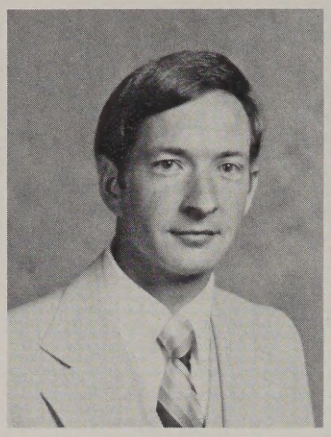

*Mr. Ken Berry*
*Science, Boys Phys. Ed.*

*Mrs. Ken Berry*
*Spanish*

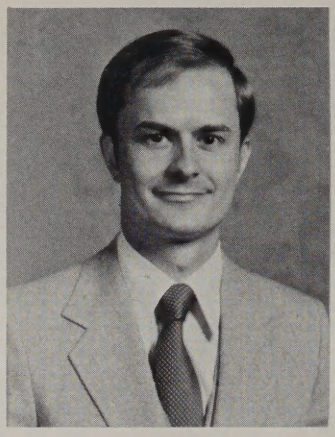

*Mr. Fred Bloodworth*
*Band, Private Lessons*

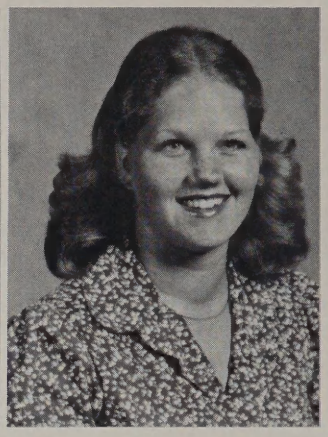

*Mrs. Alan Carper*
*Music*

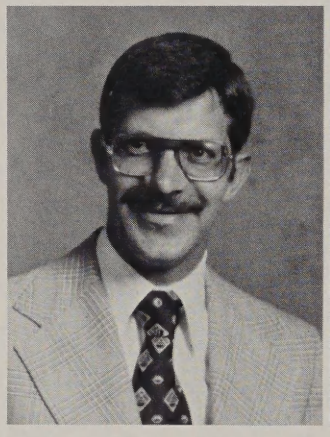

*Mr. Gary Hoffman*
*Bible*

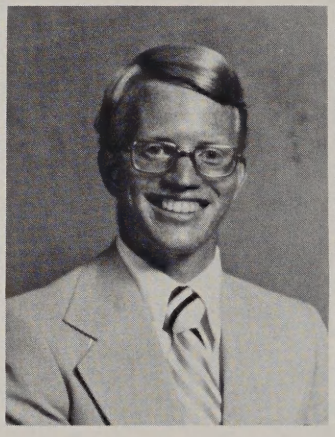

*Mr. David Johnson*
*Individualized Learning Center, Librarian*

*Mrs. Charles Kistler*
*English*

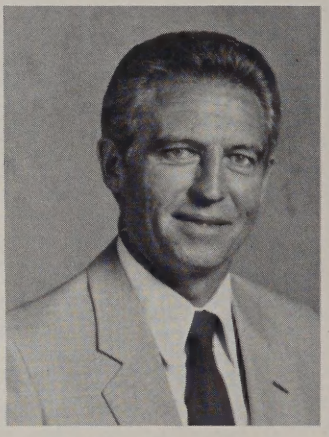

*Mr. Lee Roy Knott*
*History*

*Miss Alice Leatherman*
*Math*

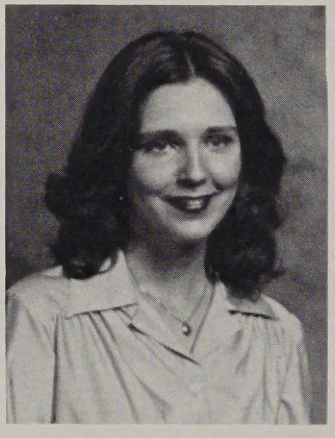

*Miss Jane Reynolds*
*Home Economics*

*Mrs. Frank Ridley*
*Typing, Accounting, Girls Phys. Ed.*

*Mrs. Randall Shook*
*English*

Kathy, go, Lord help you to be faithful to Him and to His Word!
Love, Mrs. Shook

# FACULTY

*Mrs. Lee Roy Knott*
*Elementary Supervisor*

*Mrs. Curtis Allison*
*First Grade*

*Mrs. Jim Henderson*
*Second Grade*

*Miss Jane Reynolds*
*Second Grade*

*Miss Deane Edwards*
*Third Grade*

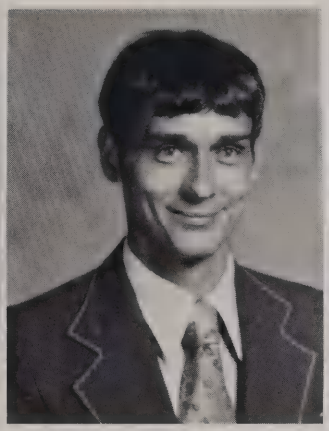

*Mr. Gerald Page*
*Third Grade*

*Mrs. Richard McConnell*
*Fourth Grade*

*Miss Bonnie Young*
*Fourth Grade*

*Mr. Jim Henderson*
*Fifth Grade*

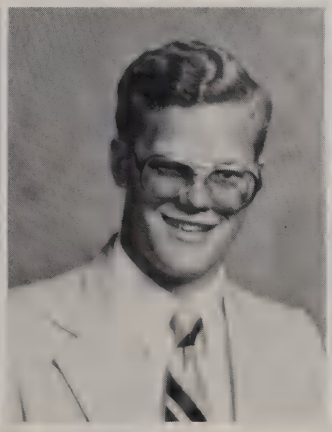

*Mr. Robert Touchton*
*Fifth Grade*

*Mrs. Bill Cook*
*Sixth Grade*

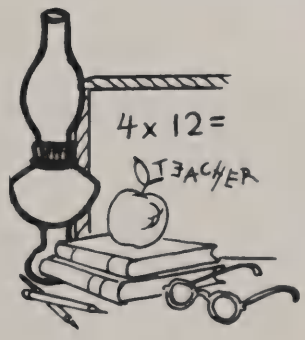

*CUSTODIANS*
*Mr. and Mrs. Bill McKinney*

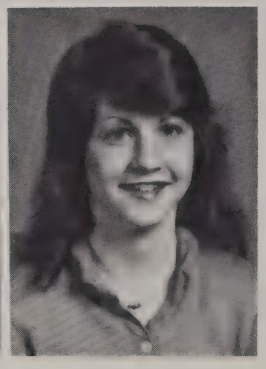

# STAFF

*Mrs. Clyde Flowers*
*Supervisor*
*Mrs. Phillip Burleson*

*CAFETERIA STAFF*
*Mrs. Charles Brawley*

*Mrs. Ray Conner*

*Mrs. Emmett Wilburn*

*Nina Angelica*

*MECHANIC*
*Mr. Ed Roupe*

*Mrs. Dean Bumgarner*
*Mrs. Gerald Page*

*Mrs. Phillip Burleson*
*Lynne Smith*

*BUS DRIVERS*
*Mrs. Virgil Hicks*
*Mr. R. J. Starnes*

*Ronnie Little*
*Mrs. William Turner*

*Terry McDaris*
*Sandy Wilson*

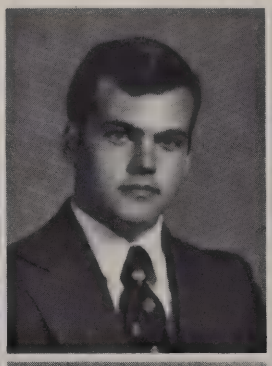

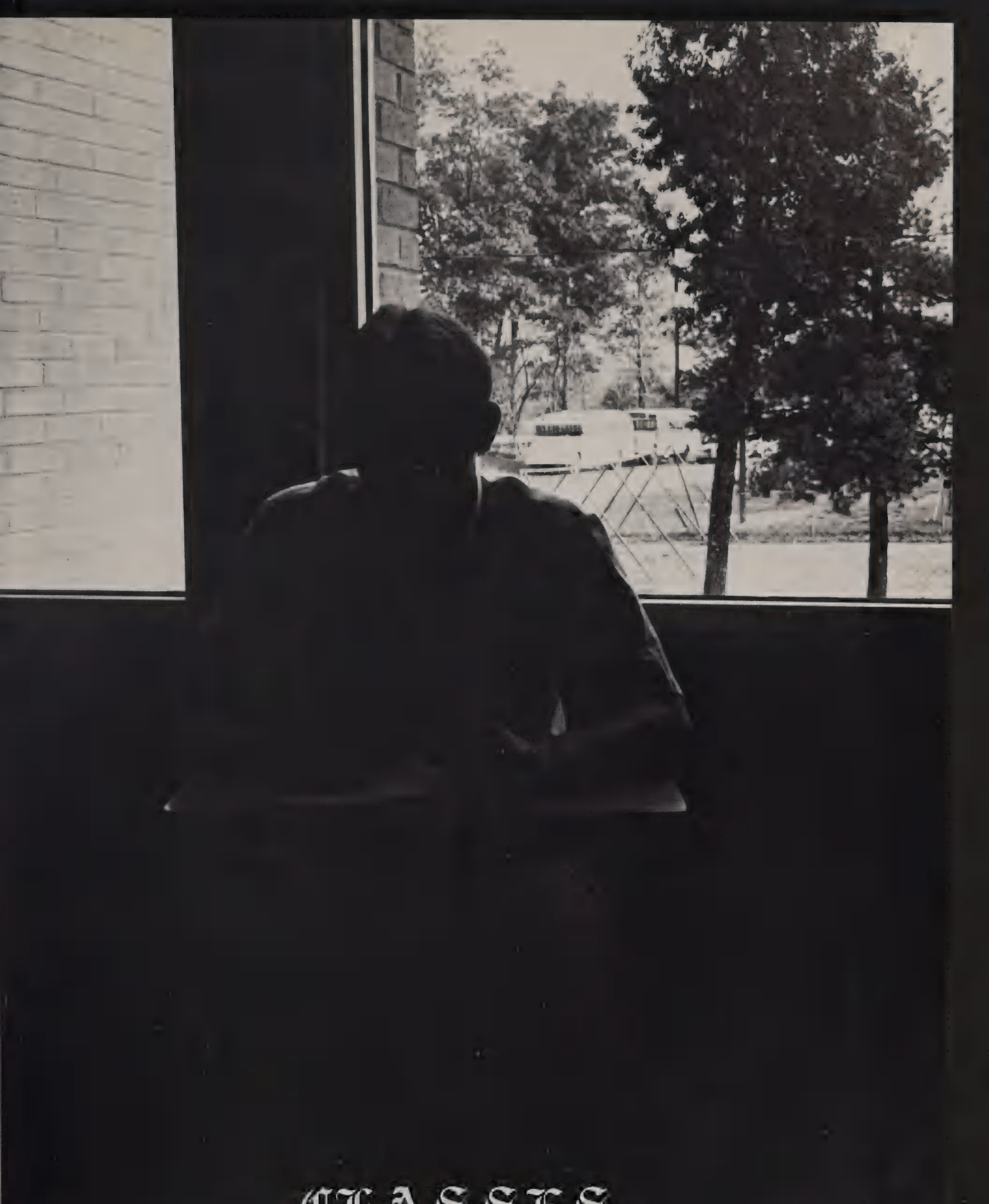

# CLASSES

# *SENIOR CLASS*

*CLASS VERSE: "Thy word is a lamp unto my feet, and a light unto my path." Psalm 119:105*

*COLORS: Blue and Gray* *FLOWER: Forget-me-not*

*CLASS OFFICERS*

*President*
*Dwayne Burks*
*Vice-President*
*Tammy Teague*
*Secretary-Treasurer*
*Tara Rudisill*
*Chaplain*
*Chris Settle*

*REGGIE DWAYNE BURKS*
*"I know that, whatsoever God doeth, it shall be forever: nothing can be put to it, nor anything taken from it . . . "*
*Ecclesiastes 3:14*

*DARRELL BURTON CANIPE*

*"Trust in the Lord with all thine heart; and lean not unto thine own understanding. In all thy ways acknowledge Him, and he shall direct thy paths."*

*Proverbs 3:5,6*

*LEWIS GRAY CREECH*

*"In God is my salvation and my glory: the rock of my strength, and my refuge, is in God.*

*Psalm 62:7*

*DEBRA LYNN CONNER*

*". . . let us run with patience the race that is set before us, looking unto Jesus the author and finisher of our faith . . .*

*Hebrews 12:1,2*

*PHILIP WAYNE HUSS*

*"He that dwelleth in the secret place of the most High shall abide under the shadow of the Almighty."*

*Psalms 91:1*

*TAMMY: Academic Letter 1, 2, 3; Honor Roll 1, 2, 3; Junior Marshal; Faithfulness 1, 3; Christian Citizenship 3; Class Officer (Secretary 3, Vice-President 4); Perfect Attendance 1, 2, 3; Drama 1, 2, 3, 4; Chorus 1, 2, 3, 4; Ensemble 1, 2, 3, 4; Bible Quiz Team 1, 3; Fine Arts Festival (Speech 1, 2, 3); Pep Club 2; Softball 3; Elementary Coach 1, 2, 3, 4; Basketball 1, 2, 3, 4 (Captain 1, 3, 4; Top Scorer 1, 2; Free Throw 2); Volleyball 4 (Captain); Cheerleading 1, 2, 3, 4 (Captain 1, 3, 4); Yearbook 4.*

*JAMIE: Academic Letter 2, 3; Honor Roll 3; Junior Marshal; Faithfulness 3; Spanish Award 2; Class Officer (Vice-President 3); Drama 2, 3, 4; Chorus 2, 3, 4; Ensemble 4; Bible Quiz Team 3; Pep Club (Secretary 2) Softball 3; Basketball 1, 2, 3, 4 (Defense 3; Free Throw 3; Captain 3, 4); Yearbook 4.*

*TARA: Faithfulness 2; Class Officer (Secretary-Treasurer 4); Drama 1, 2, 3, 4; Chorus 1, 2, 3, 4; Pep Club 2; Softball 3; Basketball 2; Yearbook 4.*

*DEBBIE: Perfect Attendance 2; Drama 2, 3, 4; Chorus 2, 3, 4; Ensemble 4; Bible Quiz Team 2, 3; Pep Club 2; Softball 3; Basketball 1, 2; Volleyball 4; Cheerleading 3, 4 (Spirit Award 3; Co-captain 4); Yearbook 4; Library 1, 2, 3.*

*SALLY: Perfect Attendance 3; Drama 1, 2, 3, 4; Chorus 1, 2, 3, 4; Ensemble 1, 2, 3, 4; Fine Arts Festival Speech 1, Art 2, Essay 3); Pep Club (President 2); Softball 3; Cheerleading 3, 4; Homecoming Reprsentative 3; Yearbook 4; Library 2, 3.*

*STEPHANIE: Academic Letter 1, 2, 3; Faithfulness 2; Christian Citizenship 1, 2; Bus Driver 3, 4; Drama 1, 2, 3, 4; Chorus 2, 3. 4; Ensemble 4; Bible Quiz Team 1, 2, 3; Softball 3; Basketball 1; Yearbook 4.*

*CHRIS: Academic Letter 1; Christian Citizenship 3; Class Officer (Chaplain 3, 4); Drama 1, 4; Band 1, 2, 3, 4; Chorus 3, 4; Ensemble 3, 4; Elementary Coach 1, 2; Basketball 1, 2, 3, 4; Yearbook 4.*

*DWAYNE: Class Officer (President 4); Drama 1, 2, 3, 4; Basketball 1, 2, 3, 4 (Co-captain 3); Yearbook 4.*

*DANIEL: Christian Citizenship 1; Drama 1, 2, 3, 4; Band 2, 3, 4; Basketball 1, 2, 3, 4; Yearbook 4.*

*PHILIP: Drama 2, 3, 4; Track (Cross-Country 1); Yearbook 4.*

*DARRELL: Drama 1, 2, 3, 4; Chorus 2; Yearbook 4.*

*RONNIE: Bus Driver 3, 4; Perfect Attendance 1; Drama 1, 2, 3, 4; Band 1, 2, 3, 4; Chorus 2, 4; Ensemble 3, 4; Elementary Coach 2, 3, 4; Basketball 1, 2, 4; (Scorekeeper 3); Yearbook 4.*

*GRAY: Drama 3, 4; Basketball 3, 4; Yearbook 4.*

*DANIEL LUVERT JOHNSON*

*"The Lord is my light and my salvation; whom shall I fear? the Lord is the strength of my life; of whom shall I be afraid?"*

*Psalms 27:1*

*RONALD DEAN LITTLE*

*"This is a true saying, If a man desire the office of a bishop, he desireth a good work."*

*I Timothy 3:1*

*SALLY DAWN LEE*

*"God is my strength and power: and He maketh my way perfect."*

*II Samuel 22:33*

*JAMIE SUE NANCE*

*". . . let us lay aside every weight, and the sin which doth so easily beset us, and run with patience the race that is set before us, Looking unto Jesus . . . "*

*Hebrews 12:1,2*

*TARA DEAN RUDISILL*

*"Trust in the Lord with all thine heart; and lean not unto thine own understanding. In all thy ways acknowledge Him, and He shall direct thy paths."*

*Proverbs 3:5,6*

*TAMARA LYNN TEAGUE*

*"Thou wilt shew me the path of life: in Thy presence is fulness of joy; at Thy right hand there are pleasures for evermore."*

*Psalms 16:11*

*CHRISTOPHER ALAN SETTLE*

*"Preach the word; be instant in season, out of season; reprove, rebuke, exhort with all longsuffering and doctrine."*

*II Timothy 4:2*

*STEPHANIE DAWN WILSON*

*"Who hath saved us, and called us with an holy calling, not according to our own works, but according to His own purpose and grace, which was given us in Christ Jesus before the world began."*

*II Timothy 1:9*

# JUNIOR CLASS

*CLASS OFFICERS*
*President — Curtis Allison*
*Vice-President — Billi Tomblin*
*Secretary — Sandy Wilson*
*Treasurer — Leigh Donnelly*
*Chaplain — Shane Greene*

*Curt conquered the fourth falls.*

*Curtis Allison*
*Sherry Flowers*

*Nina Angelica*
*Shane Greene*

*Terry Clark*
*Bob Jones*

*Leigh Donnelly*
*Kevin Ledford*

*Susan Edmisten*
*Sandra Little*

*Cheryl Marr*
*Jeff Setzer*

*Terri McDaris*
*Kim Smith*

*Randall Moser*
*Billi Tomblin*

*Randy Moser*
*Sandy Wilson*

*Dawn Rice*
*Jeff Yancey*

**"Sandra Little** *in the kitchen?"*

*"And I promise you . . . "*

*"Would a crowbar work?"*

# SOPHOMORE CLASS

*"You've got to be kidding, chocolate covered ants!"*

*Frances Allen*
*Jamie Brown*
*Hans Craig*

*Doug Bowman*
*Billy Carrier*
*Connie Dixon*

*Robert Broome*
*Jimmy Cordell*
*Mark Flowers*

*CLASS OFFICERS*

*President — Jimmy Cordell*
*Vice-President — Paulette Hoyle*
*Secretary — Doug Bowman*
*Treasurer — Connie Dixon*
*Chaplain — Mark Flowers*

*. . . just hanging around?*

*Robin Hoilman*
*Paulette Hoyle*
*Dallas Johnson*
*Jeff Kanupp*

*Lesley McCloy*
*Wendy McKinney*
*Jimmy Nance*
*Janice Sain*

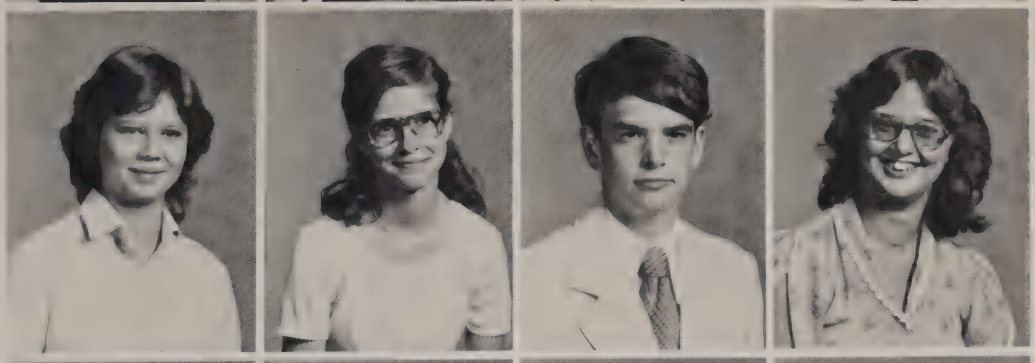

*Cathy Settle*
*Robin Stafford*
*Mark Suddreth*
*Wendy Young*

*"You say I'm supposed to see a WHAT?!"*

# *FRESHMAN CLASS*

*CLASS OFFICERS*

*President — Tim Blevins*
*Vice-President — Rocksanna Thomas*
*Secretary — Kim Rowe*
*Treasurer — Lisa Wilson*
*Chaplain — Mike Hall*

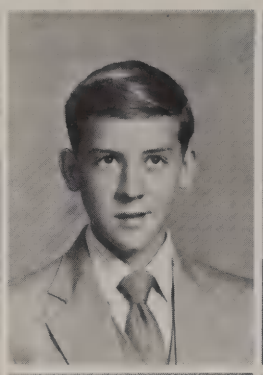

*Gary Allen*
*Annette Dellinger*

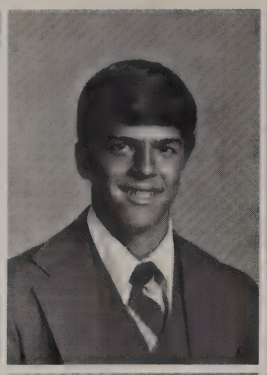

*Tim Blevins*
*Connie Fox*

*Kim Cooper*
*Angie Gresham*

*Mike Hall*
*Kim Mackie*

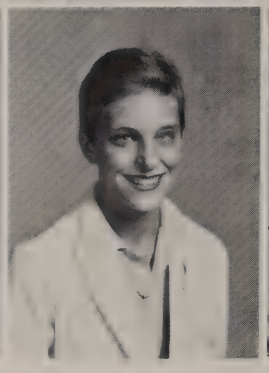

*Scott Huss*
*Scott Maynard*

*Genia Lindsay*
*Donna Morris*

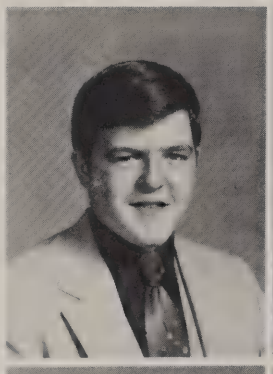

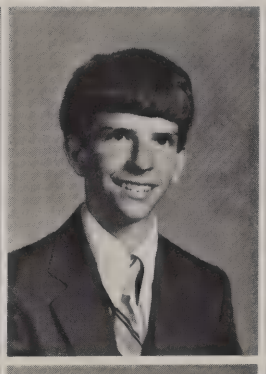

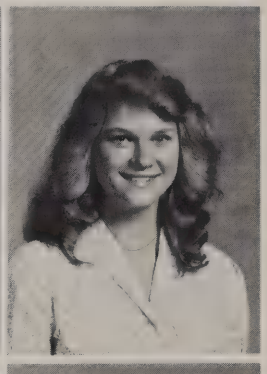

*Mike Hall presents devotions at class meeting.*

*Jonathan Powell*

*Kim Rowe*

*Lisa* **can** *stop talking — with help.*

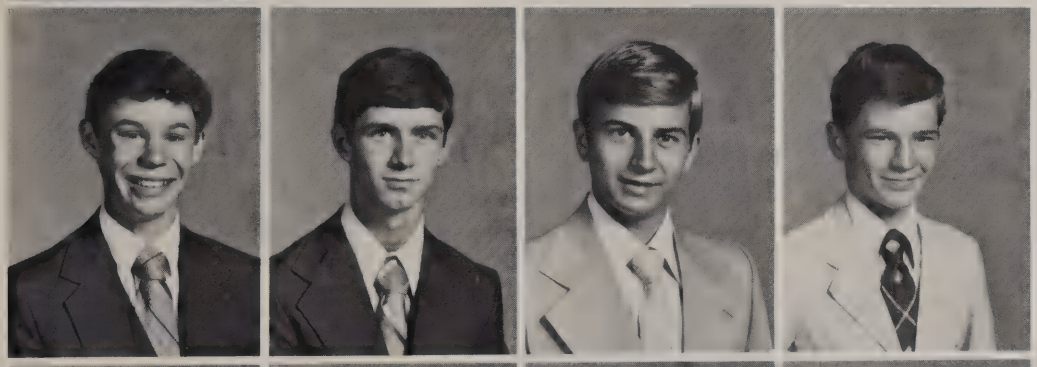

*Terry Rowe*
*Mickey Rudisill*
*Mike Self*
*Mark Shook*

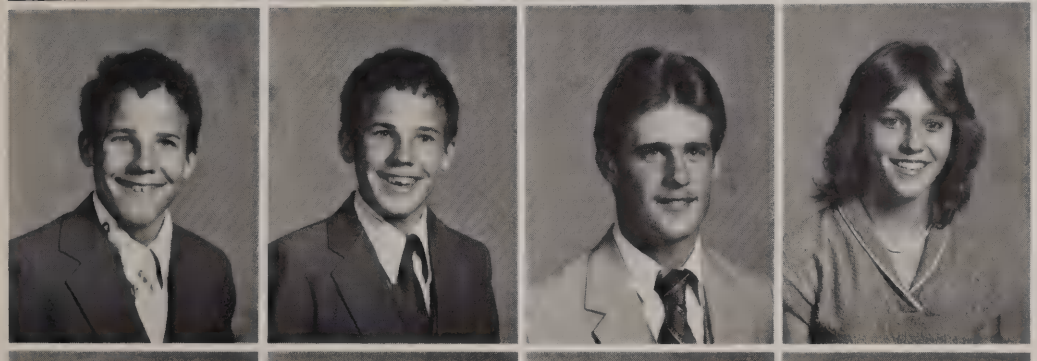

*Tim Shook*
*Tom Shook*
*Mark Sizemore*
*Kandi Smart*

*Kelly Smith*
*Rocksanna Thomas*
*Lisa Wilson*
*Steve Wilson*

# EIGHTH GRADE

*Penny Allen*
*Scott Broome*

*Stoney Benfield*
*Keith Brown*

*David Brawley*
*Melissa Bumgarner*

*Mitch is hurrying to buy last minute necessities.*

*"Let's see now; if I sit here, I can see . . . "*

*Phillip Bumgarner*
*Lee Cox*

*Alan Cook*
*Janine Dalton*

*Troy Covington*
*Belinda Daniels*

*"I get it; you're trying to look busy!"*

*This group seems to find history interesting.*

*Wesley Dixon*
*Karen Haynes*

*Susan Hoilman*
*Jeff Johnson*
*Bonnie Morris*
*Andrew Pitts*

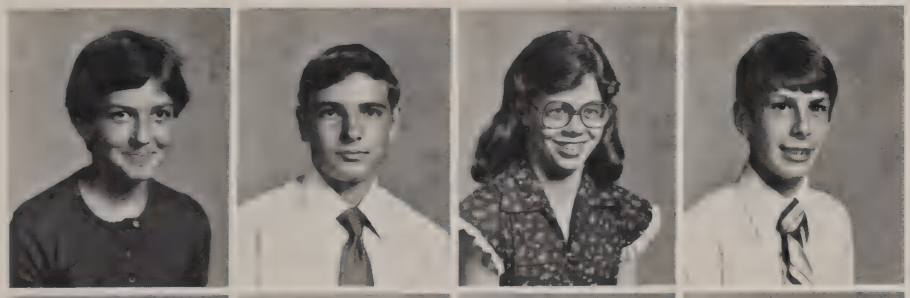

*Jeffrey Smith*
*Alan Smith*
*Mitchell Starnes*
*Kim Taylor*

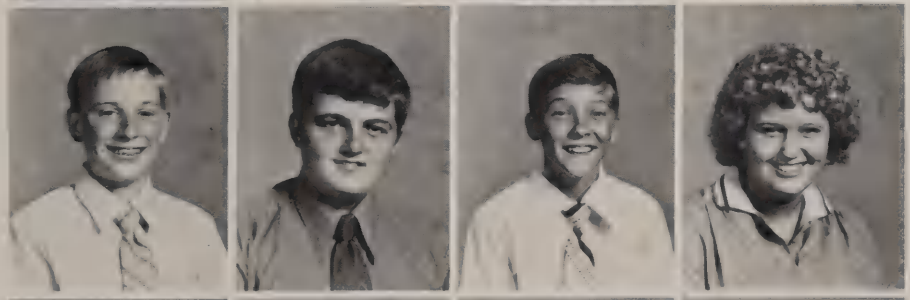

*Eric Taylor*
*Craig Westmoreland*
*Ray Woods*
*Stormy Young*

# SEVENTH GRADE

*Terri Lynn Allison*
*Karen Annas*
*Susan Brown*
*Kim Buchanan*
*Greg Cook*

*Charlotte Cox*
*Greg Donnelly*
*Spencer Flowers*
*Billy Harrell*
*Stephen Hovis*

*Ted Hoyle*
*Gina Jenkins*
*Kelly Jordan*
*Tami Krampotich*
*Yvonne McKinney*

*Study hall teachers must be well-versed in all subjects.*

*Home room hassle.*

*"Where's the gerbil?"*

*Mark Moser*
*Louis Phelps*
*Chris Powell*
*Lisa Powell*
*Dean Reeves*

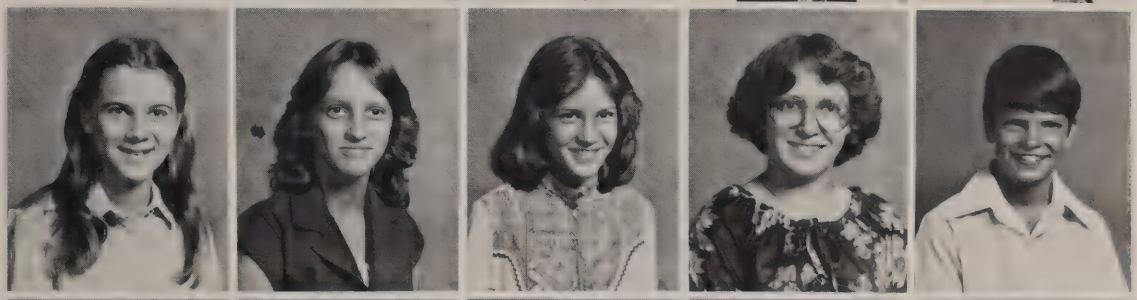

*Cynthia Self*
*Carrie Settle*
*Amber Shook*
*Tammy Shook*
*Tracy Shook*

*Cynthia Starnes*
*Karen Teague*
*Daniel Turner*
*Shannon Turner*
*Sonya Wilson*

# *SIXTH GRADE — Mrs. Cook*

*"Please HELP, Mrs. Cook!"*

*Head-to-head combat!*

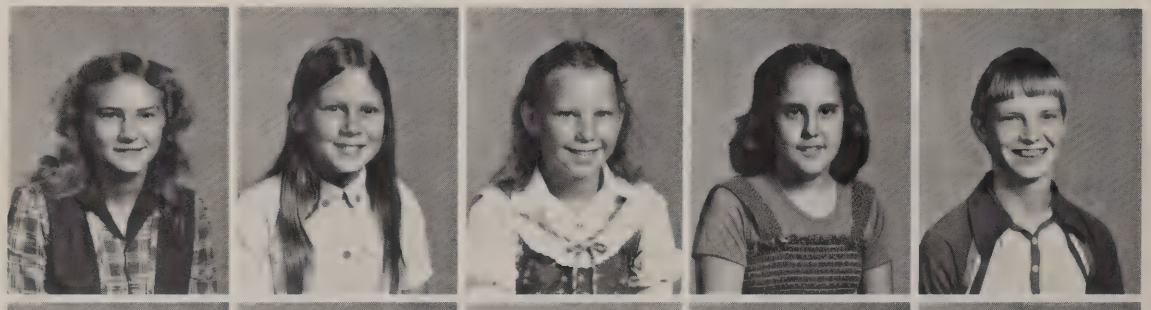

*Bobbie Allen*
*Dena Bumgarner*
*Sherry Burks*
*Angela Burleson*
*Grant Childers*

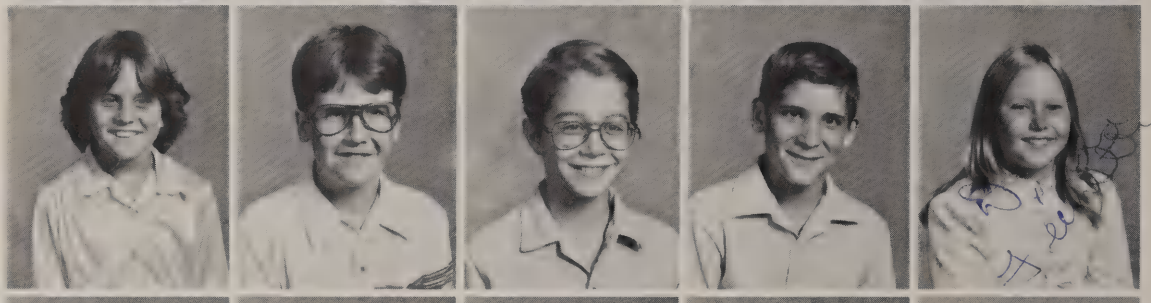

*Nanette Cole*
*Chris Daniels*
*Thad Eckard*
*Gary Eaker*
*Diana Feimster*

*Pamela Gresham*
*Roni Hatcher*
*Tracy Herman*
*Donna Hopkins*
*Keith Huffman*

*Lori Jones*
*Robert Reinhardt*
*Jamen Shook*

*Donna Ledford*
*Phillip Rowe*
*Gina Sweezy*

*Chris Marshall*
*Dennis Sharpe*
*Steven Teague*

*Meredith Miller*
*Donna Smith*
*David Tucker*

*Jonathan Moser*
*Matthew Settle*
*Kent Warren*

*Scott Phelps*
*Randy Setzer*
*Thunder Young*

*"There's a spider on the ceiling."*

# *FIFTH GRADE — Mr. Henderson*

*Randal Cole*
*Eric Farr*
*Tracie Hadnott*
*Robert Hoyle*
*Brett Marr*

*Scott Miller*
*David Moore*
*David Shook*
*Ann Stafford*
*Keith Tomblin*

*Tim Underwood*
*Carmen Vandenbosch*
*Brian Williams*
*Christi Wycoff*
*Josanne Zalewski*

*Fifth Grade flight instruction.*

# *FIFTH GRADE — Mr. Touchton*

*"Jimmy and Jon read upside-down?"*

*Alan Brittain*
*Elizabeth Broome*
*Dawn Cook*
*Mitchel Dellinger*
*Sammy Eggers*

*Dewan Evans*
*Marty Greene*
*Scott Jackson*
*Scott Jenkins*
*Jimmy Kerley*

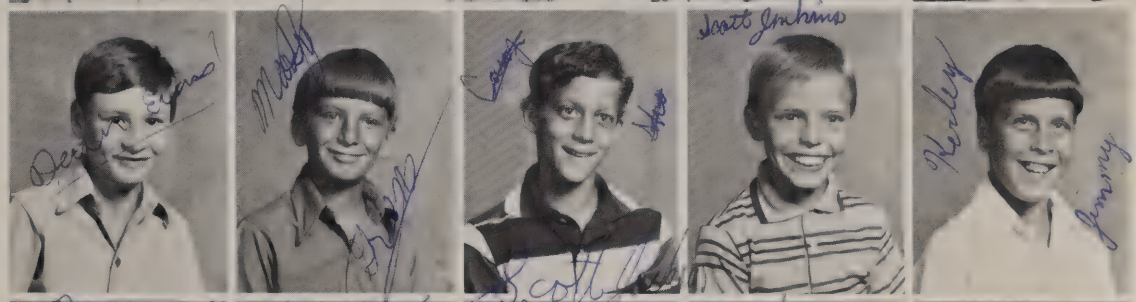

*Dawn Marshall*
*Johnny Mikeal*
*Kathy Jo Seagle*
*Elizabeth Sher*
*Cary Shook*

*Jonathan Shook*
*Rhonda Shook*
*Idella Stewart*
*Carol Thomas*
*Chris Underwood*

# *FOURTH GRADE — Mrs. McConnell*

*Wesley Bollinger*
*Donna Clark*
*Carrie Hatcher*
*Mark McConnell*
*Donald Smith*

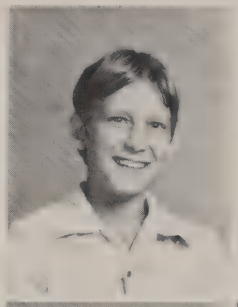

*"Where do you live, Mark?"*

*This class appears interested.*

*Amy Dellinger*
*Angela Isely*
*Sheryl McNair*
*Thad Starr*

*Joyce Edmondson*
*Dana Jackson*
*Angela Micol*
*Mark Turner*

*Candy Eggers*
*Thomas Jones*
*Jeromie Moser*
*Jeffrey Wilson*

*Lisa Ervin*
*Todd Lackey*
*Kelly Reinhardt*
*Sophie Wilson*

*Adam Hadnott*
*Christy Mayberry*
*Angel Rice*
*Sherry Yount*

# *FOURTH GRADE — Miss Young*

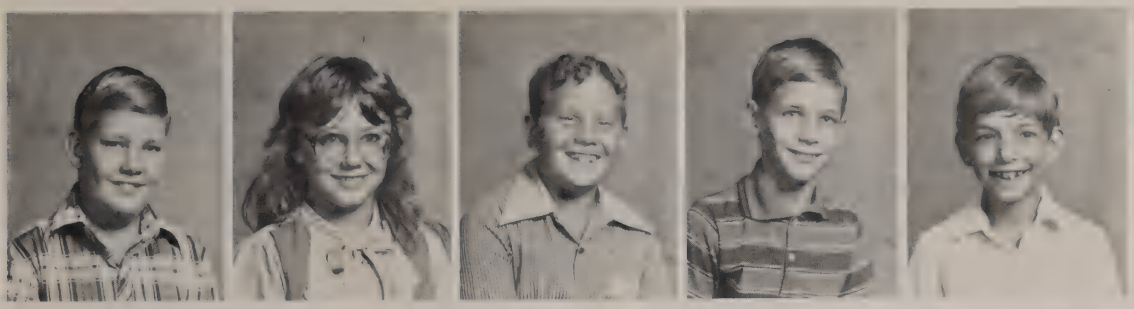

*Kenneth Bailey*
*Dawn Brawley*
*Mark Cody*
*Jeffrey Eaker*
*John Mark Gill*

*"Forward march!"*

*Jennifer Herman*
*Angela Self*
*Scott Stephens*

*Donavon Kirby*
*April Smart*
*Meredith Sweezy*

*Michelle McConnell*
*Eric Smith*
*Mark White*

*Chad Mullis*
*Randy Smith*
*Shannon Wilson*

*Clay Powell*
*Tammy Smith*
*Timothy Young*

*Lance Pruette*
*Shannon Snipes*
*Angela Zimmerman*

# *THIRD GRADE — Miss Edwards*

*Cleanest room in the school!*

*Kimberly Dillard*
*Emily Pitts*
*Greg Strader*

*Torrey Dixon*
*William Reinhardt*
*Kathy Teague*

*Brenda Holcombe*
*Amy Ridley*
*Betsy Thomas*

*April Johnson*
*Catherine Self*
*Timothy Tripp*

*Kimberly Moser*
*Matthew Simmons*
*DeAnne Turner*

*Jason Perry*
*Anthony Stafford*
*Debbie Wells*

# THIRD GRADE — Mr. Page

*Dusty Beal*
*Cynthia Cole*
*Loney Dellinger*
*Bonnie Fields*
*Carman Gill*

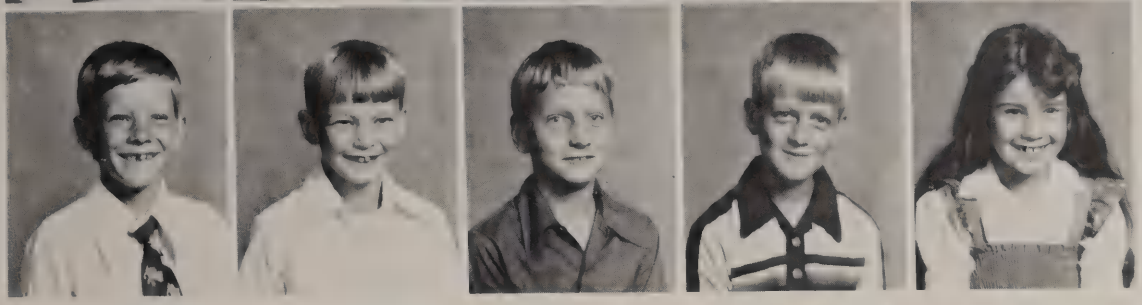

*Reuben Henderson*
*Mark Hopkins*
*Chris Hoyle*
*Jeffrey King*
*Donna Mull*

*"Hang in there!"*

*"Killing ants?"*

*Carrie Patton* *Shane Pitman* *Scott Pope* *Stacy Roseman* *Noelle Smith* *Jason Watson*

# *SECOND GRADE — Mrs. Henderson*

*Lisa Baker*
*Jodie Darden*
*Preston McNair*

*Joe Beard*
*Shawn Evans*
*Larry McQuinn*

*Tina Bowen*
*Todd Hicks*
*Michael Moore*

*Christy Brittain*
*Philip Jolley*
*Beth Readling*

*Beth Buchanan*
*Tony Keener*
*Michael Reinhardt*

*Jonathan Cox*
*Stephanie Little*
*Julie Rowe*

*Practicing math skills at the board.*

*Angela Triplett*
*Ricky Woodie*

*Malena Westmoreland*
*Michelle Yoder*

Ricky Woodie

# *SECOND GRADE — Miss Reynolds*

"Mom won't let me sit on the roof at home."

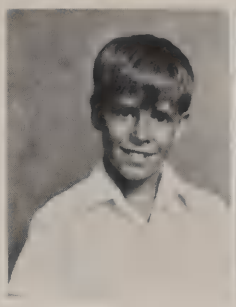

*Danny Ammons*

*Amanda Benfield*

*Lou Ann Brown*
*Michael Davis*
*Jason Ervin*
*Phillip Kirby*

*Jonathan Buff*
*Link Dellinger*
*Jason Farr*
*Joy Powell*

*Jennifer Bumgarner*
*Kevin Duvalt*
*Brian Flowers*
*Derrick Shook*

*Hope Canipe*
*Cheryl Eckard*
*Danny Hoyle*
*Sondra Stewart*

*Ronald Canipe*
*Jon Eckard*
*Jeffrey Huffman*
*Derek Woodie*

*Rhonda Carter*
*Angela Eggers*
*Amy Isely*
*Angela Young*

# *FIRST GRADE*

*Aaron Blizzard*
*Erick Brittain*
*Diana Burleson*
*Heather Lee Caldwell*
*Greg Cole*

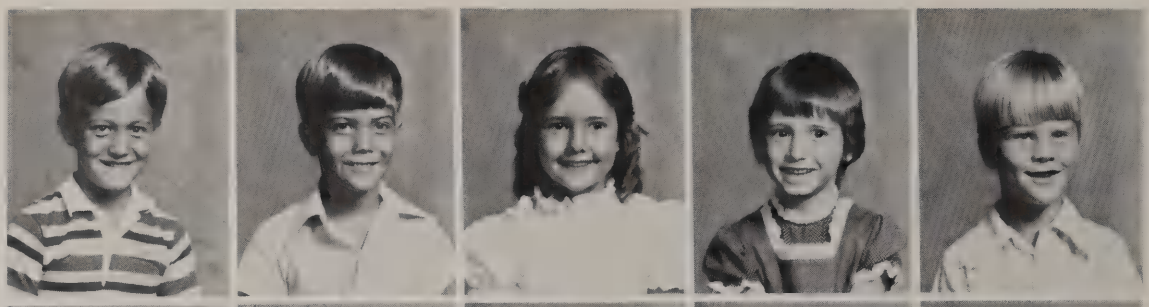

*Crystal Cornwell*
*Ronnie Colvard*
*Rebecca Cox*
*Leigh Cromwell*
*Gideon Duffey*

*"Mrs. Allison, are you speechless?!"*

*Beth Eaker*
*DeeDee Gill*
*Kristin Hall*
*Alex Holton*
*Mary Lee Isenhour*

*Kim Keller*
*Michelle Long*
*Jennifer Perkoski*
*Jon Powers*
*Paul Pruette*

# *Mrs. Allison*

*Selena Rollins*

*Sharon Self*

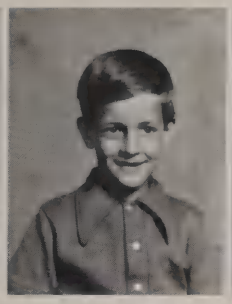

*Stephen Shook*

*Chantae Sigmon*

*Dana Sipe*

*Krista Snipes*

*Future builders of America.*

*Sharpening pencils can be interesting.*

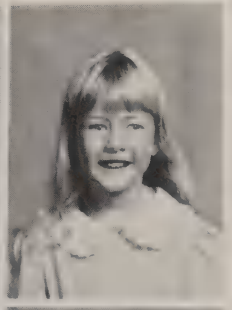

*Amie Sumpter*
*Valerie Turner*

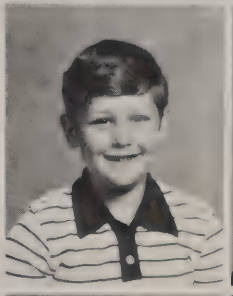

*Junior Watts*
*Shane Woody*

*Bobby Young*
*John Mark Zimmerman*

# *KINDERGARTEN*

*Mrs. Conner's Class: Chris Arrowood, Alishia Canipe, Tripp Cody, Crystal Crouse, Gene Fields, Scottie Hamm, Aaron Hedrick, Kim Hunley, Christy Lee, Carrie Lewis, Michelle Lockee, Sean Parlier, Jeremy Phillips, Alice Pruette, Matthew Reinhardt, Stephen Reinhardt, Aaron Speagle, Brian Stafford, Justin Teague. (Not pictured: April Johnson)*

*Miss Joyce's Class: B.J. Baker, Marty Baumgarner, Jason Burris, Rebekah Crump, John Paul Eggers, Joshua Jones, Anita Little, Brian Powell, Brian Smith, Dawn Smith, Yvette Smith, Jay Stafford, Bobbi Ann Stewart, Jennifer Teague, Peter Teague, Christy Thomas, Jessica Tripp, Cam Turner. (Not pictured: Angela Mikeal, Steven Moore, Lori Poole)*

*Learning to read well takes practice.*

*"Look! There he is — in the castle."*

# CLASSES

*Beginning the day with Bible.*

*Standing tall for pledges.*

*Mrs. Huss's Class: Angela Bradshaw, Julie Caldwell, Jeremy Carswell, Tracy Dugger, Benji Ervin, Bradley Gibson, Lance Johnson, Daniel Moody, Michael Morgan, Richie Null, Steve Powers, Crystal Swanner, Sheryl Wilson, Steve Woodie. (not pictured: Eric Gilbert)*

*Mrs. Teague's Class: Jamie Ammons, Jill Darden, Kevin Holcombe, Crystal Hoilman, Ben Hunt, Andrew Mayberry, Tim McQuinn, Sonya Presnell, Brett Reed, Benjamin Ridley, Timothy Shook, Jason Starnes. (Not pictured: Chuck Feimster, Shawn Frye, David Marshal, Buddy Triplett)*

*Mrs. Turner's Class: Amy Bolch, Laurie Bollinger, T. J. Eckard, Ashley Hale, Ben Henderson, Joey Lankford, Greg Page, Douglas Russell, Jeremy Sigmon, Christia Smith, Shane Summerlin. (Not pictured: April Bowman, Timmy Crump, Christy Johnson, Wesley Mikeal, Justin Williams)*

*These books are "finger lickin' good"!*

*Book worms come in all sizes.*

*Mrs. Ray Conner*
*5-Year Kindergarten*

*Miss Joyce Leatherman*
*5-Year Kindergarten*

*Mrs. Thomas Huss*
*4-Year Kindergarten*

*Mrs. Richard Teague*
*4-Year Kindergarten*

*Mrs. William Turner*
*3-Year Kindergarten*

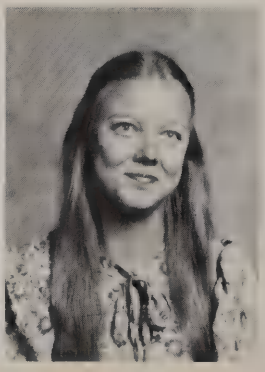

*Day Care:*

*Mrs. Walter Burks*
*Mrs. Wallace Leatherman*
*Mrs. Thomas Reese*

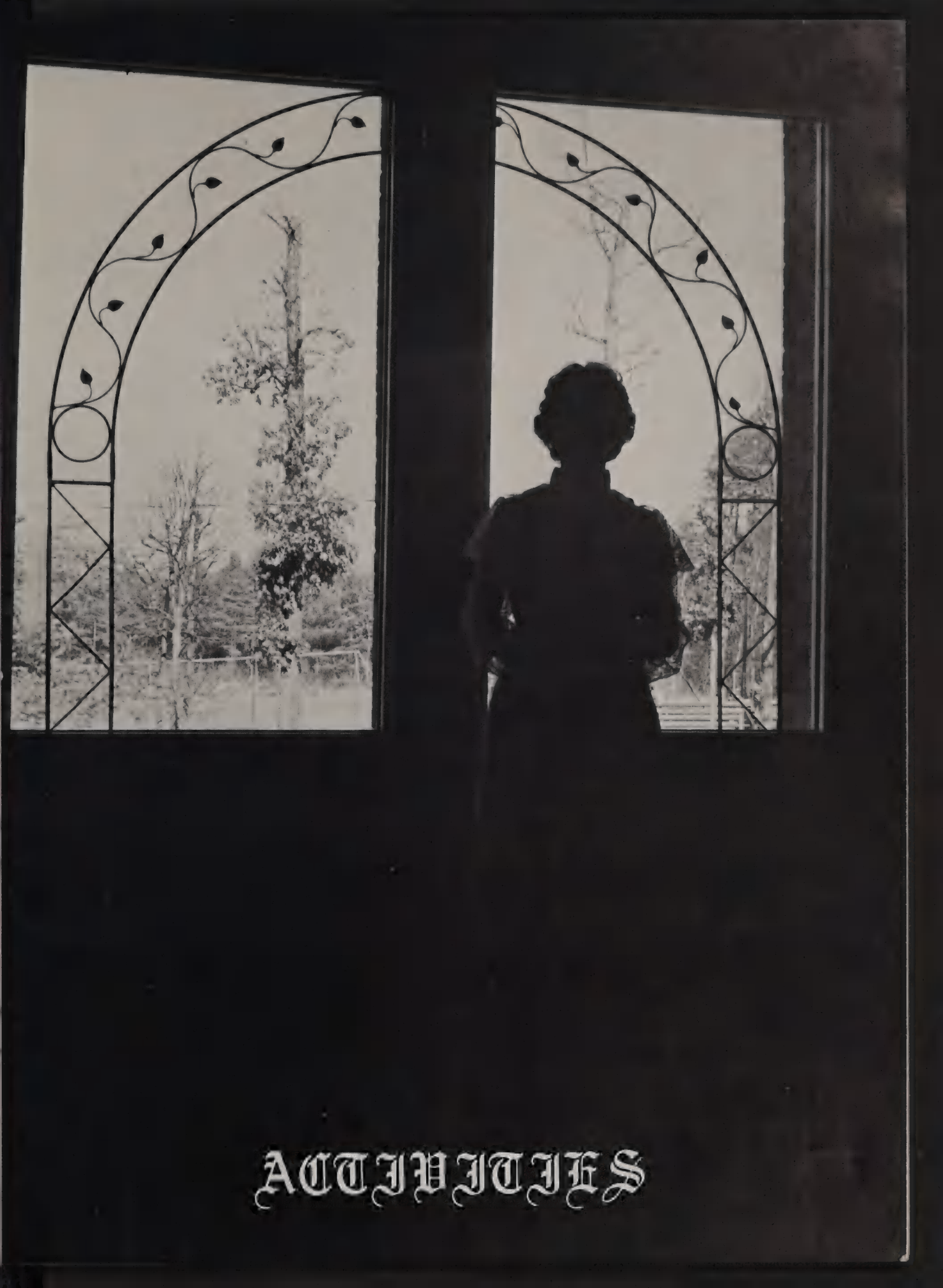

# ACTIVITIES

# CHAPEL TIME

*Chapel is always a blessing.*

*Our chorus provides special music.*

*Curtis Allison: Pianist*

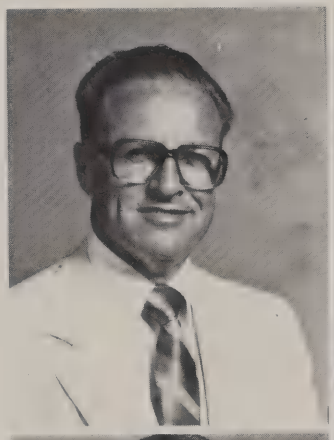

*Dr. Settle*
*Mr. Shook*
*Mr. Isely*

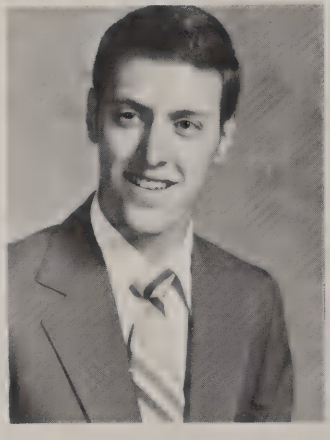

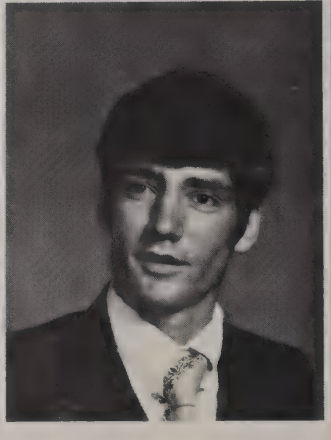

*Danny Kistler*
*David Kistler*
*Leonard Conner*
*Eddie Riley*

# *VALEDICTORIAN*
## *Jamie Nance*

# *SALUTATORIAN*
## *Tammy Teague*

# SENIOR HIGH CHORUS

*1st Row: Director: Mrs. Alan Carper, Kim Cooper, Lisa Wilson, Cathy Settle, Mark Shook, Mike Self, Jimmy Cordell, Stephanie Wilson, Sally Lee, Pianist: Curtis Allison, 2nd Row: Kim Rowe, Wendy McKinney, Sherry Flowers, Steve Wilson, Jeff Setzer, Kelly Smith, Rocksanna Thomas, 3rd Row: Nina Angelica, Dawn Rice, Terry Clark, Mike Hall, Mark Flowers, Tara Rudisill, Susan Edmisten, 4th Row: Debbie Conner, Genia Lindsay, Chris Settle, Ronnie Little, Kim Smith, Jamie Nance, 5th Row: Donna Morris, Janice Sain, Tammy Teague, Leigh Donnelly, Doug Bowman, Billi Tomblin, Terry McDaris, Annette Dellinger, Angie Gresham.*

# JUNIOR HIGH CHORUS

*1st Row: Gina Jenkins, Amber Shook, Tami Krampotich, Lisa Powell, Cindy Self, Director: Mrs. Alan Carper, 2nd Row: Sonya Wilson, Carrie Settle, Stormy Young, Melissa Bumgarner, Karen Teague, Tammy Shook, 3rd Row: Greg Donnelly, Terri Lynn Allison, Kim Buchanan, Kim Taylor, Belinda Daniels, Bonnie Morris, Tracy Shook.*

# *GIRLS' ENSEMBLE*

*1st Row: Cathy Settle, Rocksanna Thomas, Stephanie Wilson, Nina Angelica, 2nd Row: Wendy McKinney, Sally Lee, Jamie Nance, Debbie Conner, 3rd Row: Tammy Teague, Leigh Donnelly, Billi Tomblin, Terry McDaris, Sherry Flowers.*

# *MIXED ENSEMBLE*

*1st Row: Cathy Settle, Mark Shook, Jimmy Cordell, Stephanie Wilson, 2nd Row: Nina Angelica, Mike Hall, Curtis Allison, Jeff Setzer, Sally Lee, 3rd Row: Tammy Teague, Mark Flowers, Ronnie Little, Chris Settle, Billi Tomblin, Terry McDaris.*

# ADVANCED BAND

*1st Row: Yvonne McKinney, Janine Dalton, Cathy Settle, Spencer Flowers, Amber Shook, 2nd Row: Daniel Johnson, Robin Stafford, Carrie Settle, Chris Powell, Shannon Turner, Mark Flowers, Mike Hall, 3rd Row: Lisa Powell, Wendy McKinney, Stoney Benfield, Director: Mr. Fred Bloodworth, Curtis Allison, Greg Donnelly, Leigh Donnelly, Chris Settle, Ronnie Little, Gary Eaker, Mark Shook.*

# INTERMEDIATE BAND

*Steven Teague, Mark Moser, Scott Phelps, Tom Shook, Louis Phelps, Tim Shook, Matthew Settle, Mitchell Starnes, Director: Mr. Fred Bloodworth. (Not pictured: Meredith Miller)*

# BEGINNER BAND

*1st Row: Jamen Shook, Shannon Snipes, Randy Setzer, Jeff Eaker, Lisa Ervin, Christy Mayberry, Angela Zimmerman, 2nd Row: Donavon Kirby, Shannon Wilson, Tim Young, Mark White, Mark Gill, Mark Cody, Chris Daniels, Kenny Bailey, Director; Mr. Fred Bloodworth. (Not pictured: April Smart).*

# *ELEMENTARY CHORUS*

*1st Row: Angela Self, Kelly Reinhardt, Sophia Wilson, Scott Stevens, Jon Shook, Angie Micol, Rhonda Shook, Carrie Hatcher, Dana Jackson, Director: Mrs. Alan Carper, 2nd Row: Carol Thomas, Jonathan Moser, Nanette Cole, Angela Burleson, Idella Stewart, Dawn Cook, Clay Powell, Dawn Brawley, Angel Rice, Sherry Yount, 3rd Row: Donna Clark, Kathy Jo Seagle, Sherry Burks, Donna Ledford, Tracy Hadnott, Elizabeth Broome, Dena Bumgarner, Ann Stafford.*

# *PRIMARY CHORUS*

*1st Row: Jennifer Perkoski, Amy Isely, Jason Ervin, 2nd Row: Diana Burleson, Jodie Darden, Mary Lee Isenhour, Donna Mull, Dee Dee Gill, Lou Ann Brown, Stephen Shook, Amie Sumpter, Chantae Sigmon, 3rd Row: Rebecca Cox, April Johnson, Junior Watts, Dana Sipe, Stacy Roseman, Noelle Smith, Kim Moser, DeAnne Turner, Joy Powell, Brian Flowers, 4th Row: Julie Rowe, Beth Readling, Amy Ridley, Brenda Holcombe, Cathy Self, Kathy Teague, Emily Pitts, Kim Keller, Gideon Duffey, Michael Davis.*

# *WASHINGTON TRIP — 1980*

*Sally seems right at home in the office of Senator Jesse Helms.*

*Chief C'mon back say, "How!"*

*Dr. Johnson always gets a word in.*

*"C'mon back, Daniel, Coach eats first."*

*When Mr. Knott tells a joke,* **laugh!**

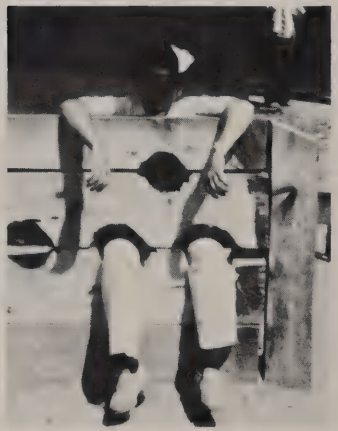

*"Stocking up on history, Ronnie?"*

*Washington got the best of Tammy.*

*The Capitol*

*Supreme Court building*

*Washington Monument*

*Arlington National Cemetery*

*Visiting with Congressman Jim Broyhill.*

*"Tubing, anyone?"*

*The unforgettable fourth falls!*

*"Together we made it!"*

*"Too 'tard' to move!"*

*Relaxing in the shower after a hard climb.*

*"Ready, set . . . "*

*" . . . and away we go!"*

# *We're Wild About The Wilds.*

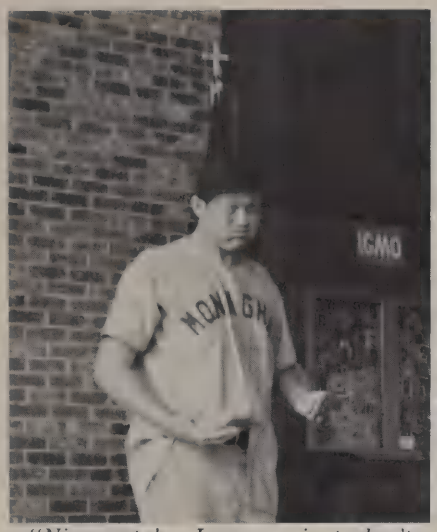

*"Nice catch, Jerry — just don't swallow!"*

*"THESE are our counselors???"*

*Waiting for the snack shop to open.*

*"Bring on the food!"*

*Administrating has its ups and downs.*

*"Super-slide Pro!"*

# *DRAMA: "April Morning"*

*"One more peep out of you and . . . "*

*"The Union must conquer . . . "*

*"Amber, don't you dare stoop to insulting my fiance now!"*

*Rumors of war.*

*"And bring him home . . . Thank you, Lord!"*

*Townspeople discuss the war.*

directed
by

The Academy of Arts

*"You! Vatt you doing? You* **neffer** *make soldyers!!"*

*"Lank they call me. Can't tell you why because I don't know."*

*The cast takes a bow.*

*"Pa, I run away, but now I've come home. Please forgive me."*

*A typical family portrait.*

# HAPPY

*"Now what are we supposed to do?"*

*That performance was "WORTHY."*

*"Do we detect a 'note' of surprise?"*

*"No one could kill the turkey, turkey, turkey."*

*"We've had a long voyage over."*

*The "mixed-up" ensemble sings for Thanksgiving.*

# *HOLIDAYS*

*"Baby Jesus on the hay . . . "*

*Seniors help "snow" come early for Curt.*

*When it "snows" (flour), it pours!*

*"We wish-sh-sh you a merry Christmas!"*

*"Sing a song of merry Christmas."*

*Junior girls sing for class Christmas party.*

# *HOMECOMING — 1981*

*Philip crowns Stephanie Queen.*

*Valerie Turner carried the crown.*

*Debbie Conner*
*escorted by Gray Creech*

*Sally Lee*
*escorted by Ronnie Little*

*Jamie Nance*
*escorted by Dwayne Burks*

*Tara Rudisill*
*escorted by Daniel Johnson*

*Tammy Teague*
*escorted by Chris Settle*

*Stephanie Wilson*
*escorted by Philip Huss*

# SENIOR OUTING

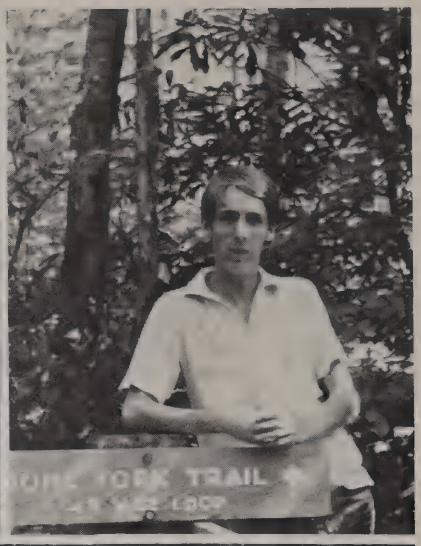

# SENIOR HOBBIES

PLACE MARKS

# *GRADUATION — 1980*

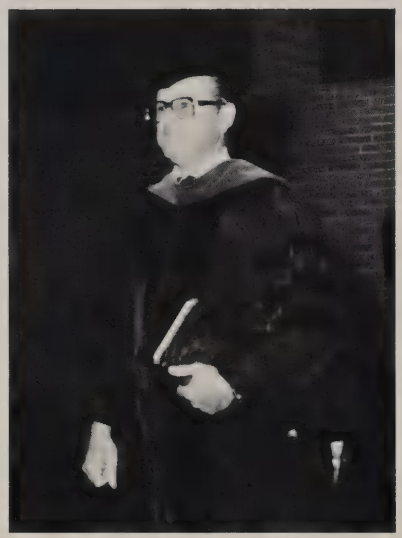

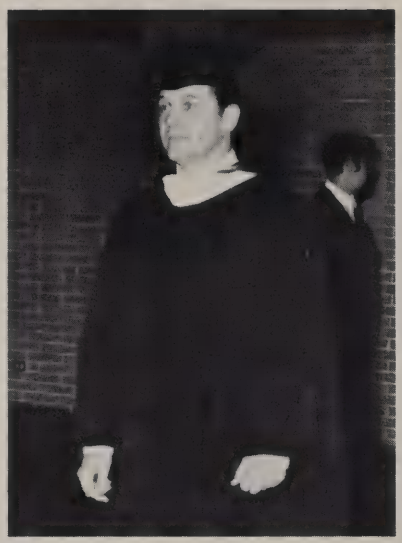

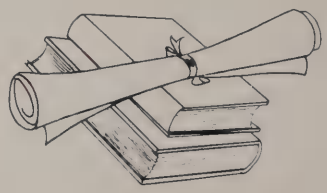

SPORTS

# *VARSITY BOYS' BASKETBALL*

*"Hands up! DEFENSE!"*

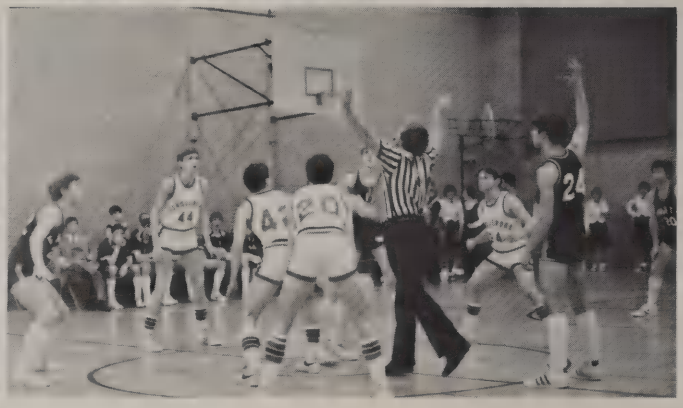

*"Doug, we're counting on you!"*

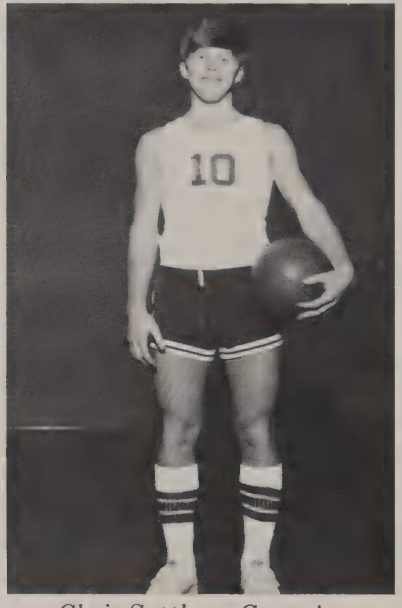


*Chris Settle — Captain*

*Mr. Frank Ridley — Coach*

*Dwayne Burks — Captain*

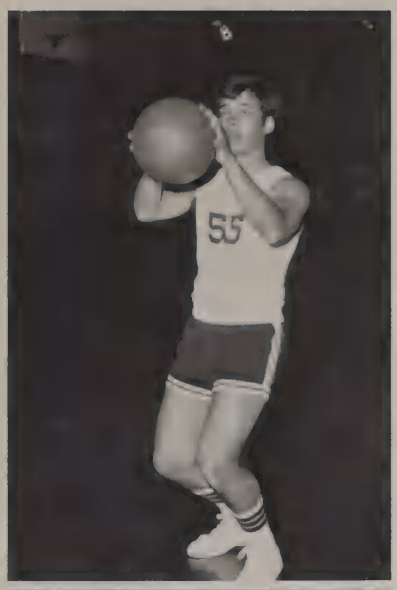

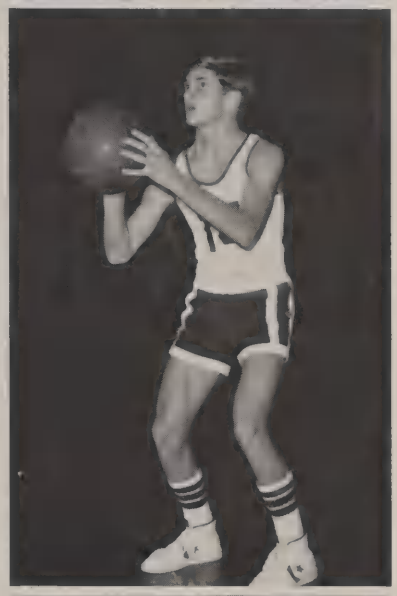

*Ronnie Little*
*Shane Green*
*Mark Flowers*

*Gray Creech*
*Curtis Allison*
*Robert Broome*

*Daniel Johnson*
*Jeff Setzer*
*Doug Bowman*

# *VARSITY GIRLS' BASKETBALL*

*Tammy Teague — Captain*

*Tammy drives in for a lay-up.*

*Jamie Nance — Captain*

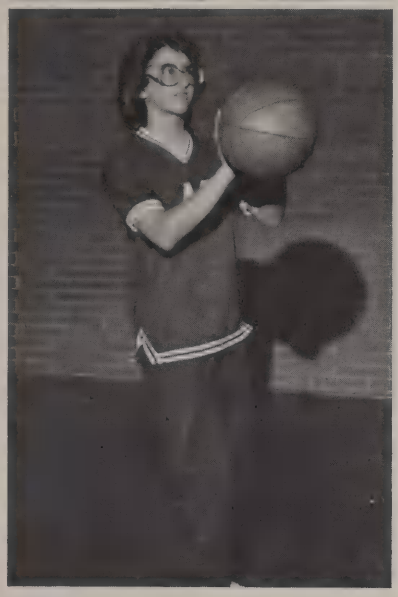

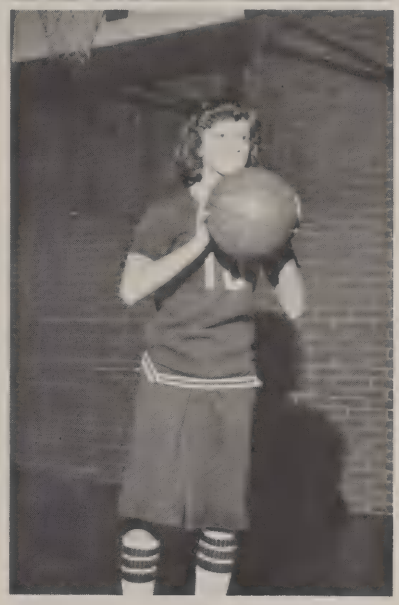

*Sandra Little*
*Sandy Wilson*

*Billi Tomblin*
*Genia Lindsay*

*Cheryl Marr*
*Carrie Settle*

*"Get that rebound, Sandy!"*

*"Jump high, Billi!"*

# *VARSITY CHEERLEADERS*

*Tammy Teague — Captain*

*Our leading cheerleader*

*Debbie Conner — Co-Captain*

*Sally Lee*
*Nina Angelica*

*Leigh Donnelly*

*Sandra Little*

*Cathy Settle*

# *JUNIOR VARSITY BOYS*

*1st Row: Mitchell Starnes, Mark Shook, Stoney Benfield, Scott Broome, Wesley Dixon, Spencer Flowers, 2nd Row: Coach: Mr. Robert Touchton, Andrew Pitts, Terry Rowe, Tim Blevins, Scott Huss, Mickey Rudisill, David Brawley.*

# *JUNIOR VARSITY GIRLS*

*1st Row: Bonnie Morris, Lisa Powell, Terri Lynn Allison, Carrie Settle, 2nd Row: Coach: Mr. Jim Pitts, Karen Teague, Genia Lindsay, Cynthia Starnes, Donna Morris, Assistant Coach: Mr. Gerald Page.*

# JUNIOR VARSITY CHEERLEADERS

*Kim Rowe — Captain*
*Amber Shook*
*Sonya Wilson*
*Cindy Self*
*Karen Haynes — Captain*
*Stormy Young*
*Lisa Wilson*

# ELEMENTARY BASKETBALL

24
12
15
14

21
12
20
4

14
13
15
21

23
14
13
11

N.C. STATE
30
22

N.C. STAT
21
10

14
11
5
13
3
1

10
11
5
3

5

# VOLLEYBALL

*1st Row: Terri Lynn Allison, Carrie Settle, Amber Shook, Gina Jenkins, Cindy Starnes, Karen Annas, 2nd Row: Karen Haynes, Karen Teague, Janine Dalton, Angie Gresham, Kim Cooper, Belinda Daniels, 3rd Row: Wendy Young, Cathy Settle, Debbie Conner, Billi Tomblin, Tammy Teague, Sandra Little, Robin Stafford.*

# SOCCER

*1st Row: Stephen Hovis, Mark Shook, Terry Rowe, Andrew Pitts, Mike Hall, Troy Covington, Ray Woods, 2nd Row: Jeff Setzer, Stoney Benfield, Mickey Rudisill, Scott Huss, Ted Hoyle, Craig Westmoreland, Danny Turner, Lee Cox.*

# TABERNACLE BAPTIST CHURCH

Where "the Difference is worth the Distance"

FUNDAMENTAL • INDEPENDENT • PREMILLENNIAL • MISSIONARY

Dr. Robert E. Settle, Pastor

| | |
|---|---|
| Sunday School | 9:45 a.m. |
| Morning Worship | 10:45 a.m. |
| Training Union | 6:00 p.m. |
| Evening Worship | 7:00 p.m. |
| Wednesday Evening | 7:45 p.m. |

MINISTRIES:

Tabernacle Christian School

Buses

Missionaries: 48 World Wide

# FAITH BAPTIST CHURCH

Route 9, Box 891
Sandy Ridge Road

| | |
|---|---|
| Sunday School | 10:00 A.M. |
| Morning Worship Service | 11:00 A.M. |
| Youth Service | 6:30 P.M. |
| Bible Study | 6:30 P.M. |
| Evening Worship Service | 7:30 P.M. |
| Wednesday Night Prayer Meeting | 7:30 P.M. |

Pastor:
Rev. Odell Broadway

EVERYONE WELCOME

"A working Church for a soon coming King"

# PLEASANT HILL BAPTIST CHURCH

130 Pleasant Hill Road

Lenoir, N.C.

SERVICES:

| | |
|---|---|
| Sunday School | 9:45 A.M. |
| Morning Worship Service | 11:00 A.M. |
| Training Union | 6:30 P.M. |
| Night Service | 7:30 P.M. |
| Mid-Week Prayer Meeting | 7:30 P.M. |

Pastor: Rev. Buddy Smith

Radio Program: Sunday — 1:00 to 2:00 P.M. — WKGX Lenoir, N.C.

"Hate the evil, and love the good, and establish judgment in the gate . . ." Amos 5:15

Bob Jones University is the place for those who want to recognize God's enemies as enemies, to learn to be brotherly toward those on the Lord's side, and to distinguish by righteous judgment the difference between His friends and His enemies and treat each accordingly.

*"World's Most Unusual University"®*

**BOB JONES *University***

GREENVILLE SOUTH CAROLINA 29614
TELEPHONE (803) 242-5100

**A Fundamental, Christian liberal arts university offering graduate degrees in religion, education, and fine arts and more than 50 undergraduate majors. Instruction in music, speech, and art without additional cost. Institute of Christian Service, Institute for Christian Tradesmen, and grades K-12 in connection.**

Stands without apology for the "old-time religion" and the absolute authority of the Bible.

ALL RIGHTS RESERVED

## LIBERTY BAPTIST CHURCH

416 Louise Avenue
Lincolnton, N.C.

732-3535

Steve Sigmon, Pastor

"Now the Lord is that Spirit; and where the Spirit of the Lord is, there is liberty."

II Corinthians 3:17

## PROVIDENCE ROAD BAPTIST CHURCH

Route 1 Maiden, N.C.

"I was glad when they said unto me, Let us go into the house of the Lord."
Psa. 122.1

Pastor: Charles L. Worley
Every visitor is an honored guest.

## HARVEST BAPTIST CHURCH

Hildebran, North Carolina
"Jesus is the Way, the Truth, and the Life."

| Services: | |
|---|---|
| Sunday School | 10:00 A.M. |
| Morning Service | 11:00 A.M. |
| Sunday Evening | 7:30 P.M. |
| Wednesday Evening | 7:30 P.M. |

Rev. Baxter Greene, Pastor

**SPRINGS ROAD PHARMACY**

A Pharmacy With Interest &
Personal Concern For You!
Service & Quality Are The Products We Sell
Try Us! ALL of Our Customers
Are SPECIAL to Us.

256-2181

Emergency After Hours Call 464-0408
2400 Springs Rd. Hickory, N.C.

MERCEDES-BENZ

**Steve White Volkswagen, Inc.**

VOLKSWAGEN

1171 8th Street Drive Southeast
Hickory, N. C. 28601

**CLASSIC LEATHER**

704-328-2046

P.O. Box 2404

Hickory, N.C. 28601

Manufacturers of Leather
Upholstered Furniture

**Congratulations And Best Wishes From Your Friends At MDI!**

The South's Complete Wholesaler

MDI
MERCHANTS DISTRIBUTORS

**Better Homes Furnishing Company, Inc.**

"Complete Home Furnishings"

Downtown Hickory and Valdese

SMILE

**ARTRIP PETROLEUM, INC.**

P.O. Drawer 309
Hickory, North Carolina 28601
Telephone: (704) 322-1403

Over 14 Years in Termite &
Pest Control Technology

**"THE KILLERS"
FULBRIGHT PEST
CONTROL CO.**

Hwy. 64-70 West — P.O. Box 836
Conover, N.C. 28613

Earl Fulbright
Owner

Home: 465-1199
Office: 465-1151

Citizens
**Savings and Loan Association**

YOUR SAVINGS AND HOME FINANCING HEADQUARTERS

HOME OFFICE:
NORTH MAIN AVENUE AT WEST "A" STREET
NEWTON, NORTH CAROLINA 28658
Phone 464-1661

Four Branch Offices Located For Your Convenience

North Newton
2004 North Main Avenue
Phone: 464-5446

Maiden
1205 East Main Street
Phone: 428-9933

Claremont
Across from Town Hall
Phone: 459-9228

Hickory
1209 9th Avenue, N.E.
Phone: 322-6441

# NATURAL FOOD PANTRY

2115 Highway 64-70, S.W.
Hickory, N.C.

322-2147

HERBERT G. COLE, OWNER

The healthier your body, the better you can be used for the Lord.

"Present your bodies a living sacrifice, holy, acceptable unto God."

The Natural Food Pantry provides you with natural food and herbs provided by God, not foods put together by man which have chemical additives, coloring, fillers, preservatives, and other junk which cause a lot of physical problems.

**TOWNSEND'S ROSES**

Route 10, Box 64
Hickory, N.C. 28601
Falling Creek Road 327-8586

**FRELON BROOME INSURANCE**

INSURANCE FOR ALL NEEDS
PERSONAL — HOME — BUSINESS
LONG HAUL TRUCKS

763 4th Street S.W. Hickory, N.C. 28601
Telephone: 704 328-5671

**RIGHT ANGLE ELECTRIC CO.**

"Electric Heat Specialist"

Industrial • Commercial • Residential
Built In Intercoms &
Vacuum Systems

Large & Small Jobs Welcomed
Dwight Caldwell — Owner

Hwy 16 E Newton, N.C. 464-8450

**JOIN "THE FIRST" TEAM**

**Since 1891 The First has an unbeaten record for helping students reach their financial goals.**

The First National Bank of Catawba County
Member Federal Reserve System. Member Federal Deposit Insurance Corporation

Haley **TRANSFER & STORAGE, Incorporated**
POOL CAR DIVISION

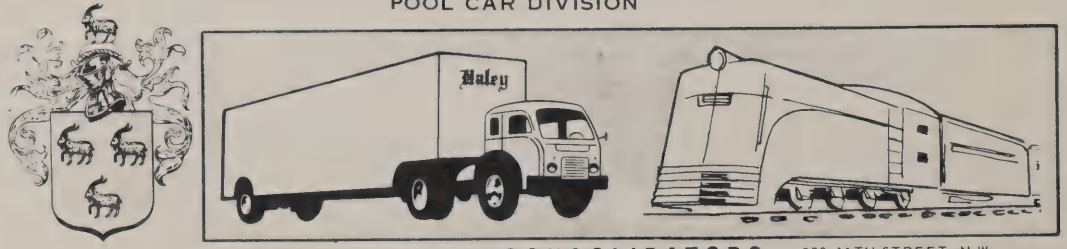


121 MANGUM AVENUE
HIGH POINT, N. C. 27261
PHONES: 882-6320 882-9615

**CONSOLIDATORS OF CAROLINA**

300 11TH STREET, N.W.
HICKORY, N. C. 28601
PHONES: 327-2302 327-3573

RCA XL 100 RCA Color Trak

**COOK'S TV SERVICE**

1510 16th Street, N.E.
Hickory, N.C.
327-4387

"The People Who Service After The Sale"

Dwight Cook, Owner

Spainhour's

Downtown and Catawba Mall
Hickory, N.C. 28601

**JO-BELLES, INC.**

Route 1, Box 634
Conover, North Carolina 28613
Telephone (704) 465-0072

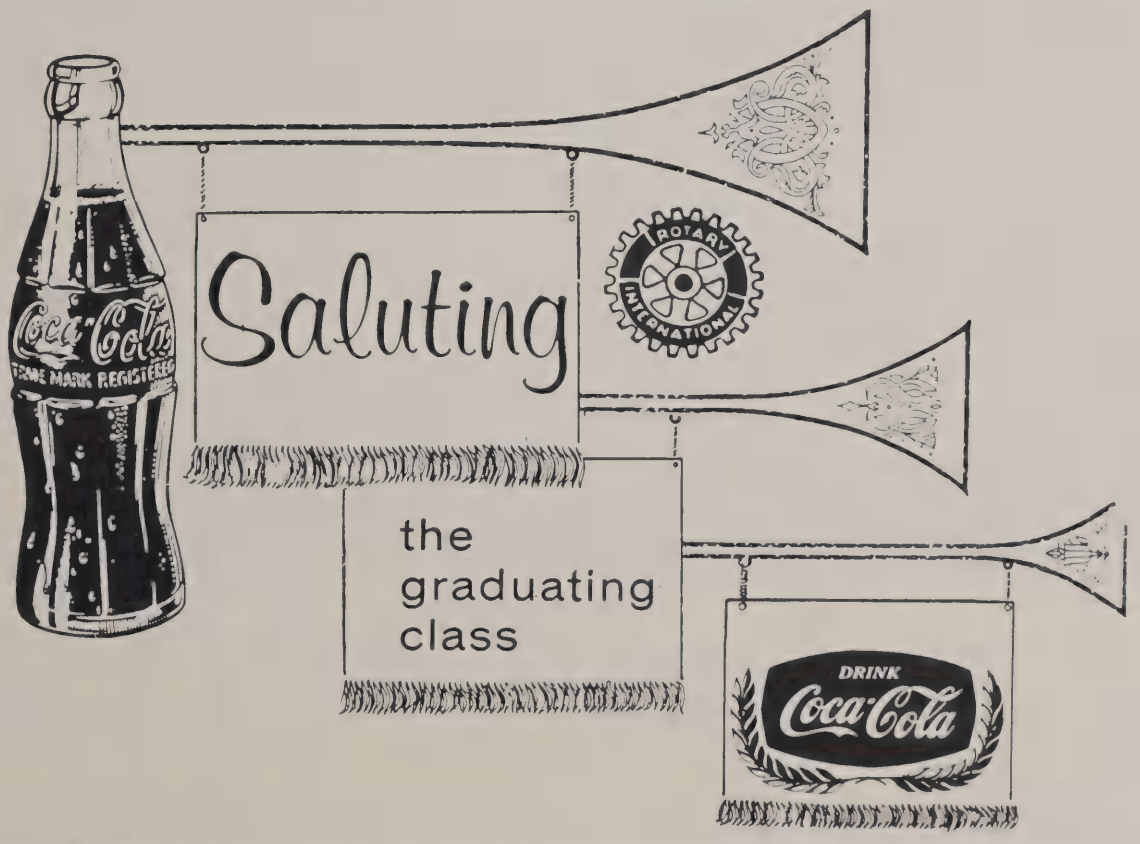

ALL SALES GUARANTEED

ANYTHING ELECTRONIC

# DOOLEY SALES

"If You Are Happy — We Are Happy"

Dean Little
Owner

Telephone
(704) 256-2010

all electric
**Amana**
remote heat pumps, the energy saving way to heat and cool your home

**MAYNARD REFRIGERATION SERVICE, INC.**

215 11th STREET, SW HICKORY, N.C.

PHONE 327-6486

***Killian's***
**Hardware & Auto Supply**

Area's Leading Power Equipment Dealer
25 Years Sales — Parts — Service

SPRINGS ROAD
HICKORY, N.C. 28601

256-5238

**PEELER HARDWARE, INC.**

**"We Strive To Please"**
**Hardware - Sporting Goods - Paints**
**Household Needs - Garden Seeds**

**1511 Highland Ave., N.W.**
**Hickory, North Carolina**

**Telephone 322-7571**

# CENTURY®

CENTURY FURNITURE COMPANY • HICKORY, NORTH CAROLINA 28601

CIRCUS

HALL OF CREAM

Viemont 322-2630
Bethlehem 495-4374
Springs Rd. 327-0652

**ALPHA PRINTING ASSOCIATES, LTD.**

"The Beginning and End of Your Printing Needs"

James E. Rose
(704) 322-9442
(704) 328-6409

1115 2nd St. N.E.
Hickory, N.C. 28601

When you have said, "Yes!" we will help plan the rest.

Turtle Dove Bridal Boutique

Mrs. Grace C. Vaught, owner
Route 2, Box 125
Hickory, North Carolina 28601

Call 256-5706
Mon. thru Fri. 10 a.m. — 8 p.m.
Sat. 10 a.m. — 5:30 p.m.

Formals for any special occasion, beautiful gowns and accessories for the bridal party, tuxedo rentals, invitations, etc.

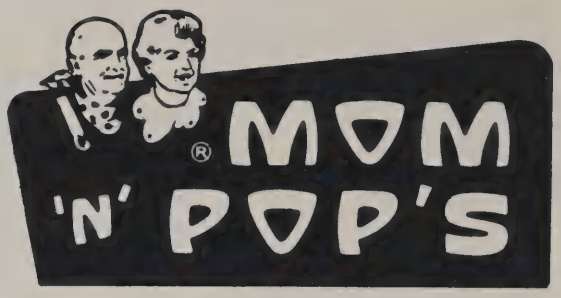

Claremont, North Carolina 28610

FRESH AIR SUPER MARKETS

"Where Friends Meet Friends"

Uptown Store — 22 Center St., S.W.
Viewmont Store — 1026 2nd St., N.E.
Long View Store — 3339 1st Avenue, S.W.

Hickory North Carolina

## I-40 SUNOCO

Steve Wilson, Manager

Groceries

Mechanic on Duty

Ph. 879-8133

(704) 256-5488

*Huffman Grading, Inc.*

RESIDENTIAL AND COMMERCIAL CONTRACTOR

JOE E. HUFFMAN
President

ROUTE 2 BOX 20
HICKORY, NC 28601

In Business . . . For Your Health

Viewmont Pharmacy

Two Locations To Serve You

53 - 13th Avenue N.E.
Hickory, N.C.
Phone: 322-1816

Professional Building
Hildebran, N.C.
Phone: 397-5535

MEETING YOUR NEEDS BY SERVICE
Building a Company Through People,
Products and Service for 28 Years

Distributors of:

- Allen Bradley Motor Control
- General Electric Distribution Equipment
- ITE/Gould Distribution Equipment
- Thomas & Betts Fittings
- Crouse Hinds Fittings

- Carlon PVC Conduit & Fittings
- Triangle/PWC Cable
- Tork Emergency Lighting
- Killark Lighting & Fittings
- Lithonia Lighting

## BRYANT SUPPLY
### of Hickory, Inc.

"Working to meet your electrical and industrial needs."
P.O. Box 1947, 222 22nd St., SW
Hickory, N.C. 28601

**328-2295**

Wendy's
QUALITY IS OUR RECIPE
OLD FASHIONED
HAMBURGERS

THANK YOU

FOR

YOUR PATRONAGE

WESTERN CAROLINA
TRUCK CENTER
HWY 64-70 EAST • HICKORY, NC 28601 • 704/322-8620
P.O. BOX 728 • HWY 64-70 EAST • HICKORY, NC 28601 • 704/322-8620

CONGRATULATIONS

to the

CLASS of '81

# John's Men's Store

238 Union Square, Downtown Hickory • 322-7898

The heart of any city is downtown, so come see all that's new and great for you — downtown in the HEART of Hickory! Downtown is very much alive!

John's . . . Quality, Service, Savings For All —
including the Big and Tall!

"KNOWLEDGE IS THE KEY TO SUCCESS"

Congratulations Class of 1981

**BUCK'S BAITS, INC.**

Hickory, North Carolina

NATIONWIDE INSURANCE

The man from Nationwide is on your side"

Nationwide Mutual Insurance Company
Nationwide Mutual Fire Insurance Company
Nationwide Life Insurance Company
Home Office: Columbus, Ohio

Howard Ervin
10 South Main
Maiden, NC 28650
Phone: 428-3485 464-6231

LAMPS & things

*Fine Lamps*
*Shades*
*Custom Lamp Making*
*Distinctive Accessories*

1070 3rd Avenue, N.W.
(Old Lenior Rd.)
Hickory, N.C. 28601 Phone 328-3555

NORTHWAY CONTRACTORS, INC.
(BUILDERS—DESIGNERS)

Churches Schools Gyms

P.O. Box 591 • Taylors, South Carolina 29687
Phone (803) 268-7090

SPARKLE KLEAN
DIVISION
KLEAN JEANS, INC.
$K_J$

"The finest in dry cleaning"

Baldwin Master Organ Guild

Baldwin®
Baldwin Piano & Organ Co.
P.O. Box 2525, Dept. 000, Cincinnati, Ohio 45201

WESTERN CAROLINA TIRE, INC.

222 Nu Way Circle
Lenior, N.C. 28645

"The Tire Professionals"

Over 150 Years

Combined Experience

in

The Tire Industry

758-9138

Cannon
Fieldcrest
Dundee

Martex
Burlington
Wamsutta

## TOWEL & RUG CENTER

Hwy. 64-70, Between Hickory and Newton

Towels — Sheets — Bedspreads — Blankets
Commercial Linens

Ben Griffin
(704) 754-9973

Store
(704) 464-6565

## ANN BERN SPORTSWEAR FACTORY OUTLET

Highway 64-70
(Beside Cannon Towel Outlet)
1st Quality Ladies Apparel
Business Hours

Monday-Saturday 9:00 A.M.-6:00 P.M.

## FOXCRAFT FURNITURE

1811 Highland Avenue

Ph. 322-9430

## GREEN PARK CABINET CENTER

1450 17th Street, N.E.
Hickory, N.C. 28601

Kitchen and Bath Cabinets
All Cabinets Custom Made

"A Good Name Is Better Than Riches"

Call: 327-4056 ro 256-5110

Owners: Perry and Dorris Benfield

BEST WISHES

TO

THE SENIOR CLASS

COMPLIMENTS

OF

**SHUFFORD MILLS, INC.**

# FROM THE CLASS OF '81

The light slowly fades upon
T.C.S. pathways;
The spotlights are dimming on
fun-filled school days.

The lamp slowly brightens upon
future days;
We pray to You, Father, be the
Guide of our ways.

Be the Lighthouse when life's
waters are cold and stormy,
And may each of us say, "His will
shines before me."

Help each of us saved ones to be
Christians before Thee,
And light someone's path to
share in Your glory.

—T. Teague

Diana Feimster

Have a nice summer

Dawn Cooke

Have a nice summer
Elizabeth Brown

to Kathy Jo,
Have a very, very nice summer.
I hope we will be friends forever.
your friend,
Josanne Zalewski

Have a nice summer
Stay sweet

Carmen
VandenBosch

To a nice friend
Idella Stewart

Marty
Grace
your
classmate
dole
D not LIKE

[illegible]

Have a nice summer!

You are a very nice girl.

Rhonda
Shook John O.K

Christ be with you

Your
Friend
Betsy Sher

Ann Stafford

Christi

Christi
the
great

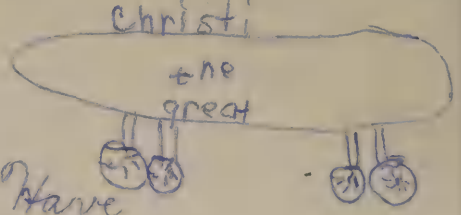

Have
a
nice
summer.
Carol
Thomas

Sammy Eggers
294-4781

Johnny Mikeal

Kathy Jo,
you have been a
very nice friend even
thou you are not in
my class, stay close
too ~~to~~ God this summer.

Tracie.

Erick Britt

Thanks for
being such
a good friend.
Have a nice
summer?
Julie
Herman

Ica sweet
and wonderful girl.
Trust in Goo always
and he will bless you.
(Whatsoever ye eat, whatsoever
ye drink; whatsoever ye do,
do it to the Glory of God).
Love, mom

Dana Sipe

To my
Beautiful Girl
I Love you
always.
Dad

I like you
you are my friend.
Nicole

Kathy Jo,
I was happy to
be your 5K teacher.
You have always
been a very special
little girl to me.
Study God's Word,
obey, ask He will,
& He can call on you
to be used greatly
in His service.
Love,
"Miss Joyce"

Kathy
Segue

for Hook

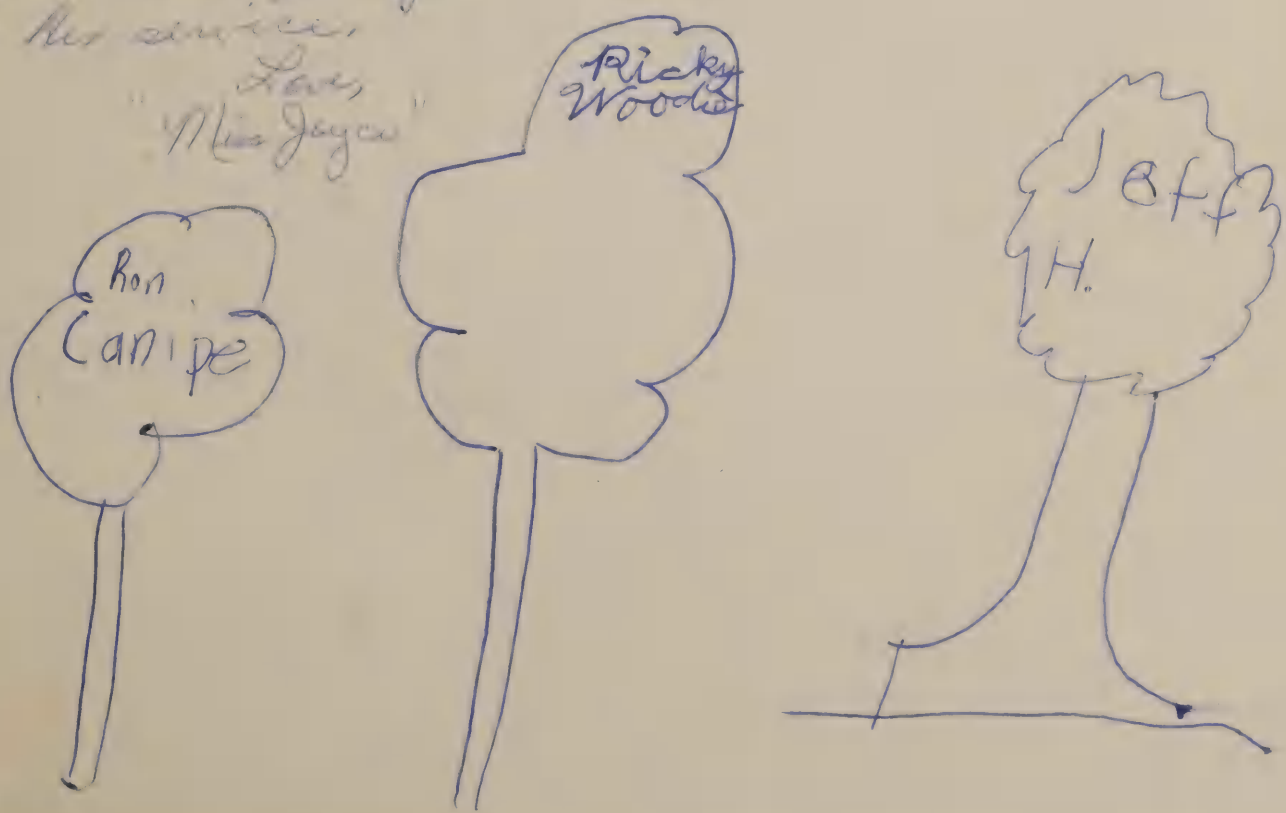

Hava
nice summer.
Tracy
Herman

Have a nice summer!
Hope to see you next year.
Dawn
Marshall

Have a nice summer!
Dawn Cook

Kathy,
To A sweet and kind
and beautiful girl.
Now that's enough
talk about me, now
lets talk about you.
Rosie

I love you Kathy
Grandma

Have
nice summer.

Tracy
Herman

Have a nice summer!
Hope to see you next year.

Dawn
Marshall

Have a nice summer!

Dawn Cooke

Kathy,
You're sweet and kind
and beautiful girl.
Now that's enough
talk about me you
lets talk about you.

Rosie
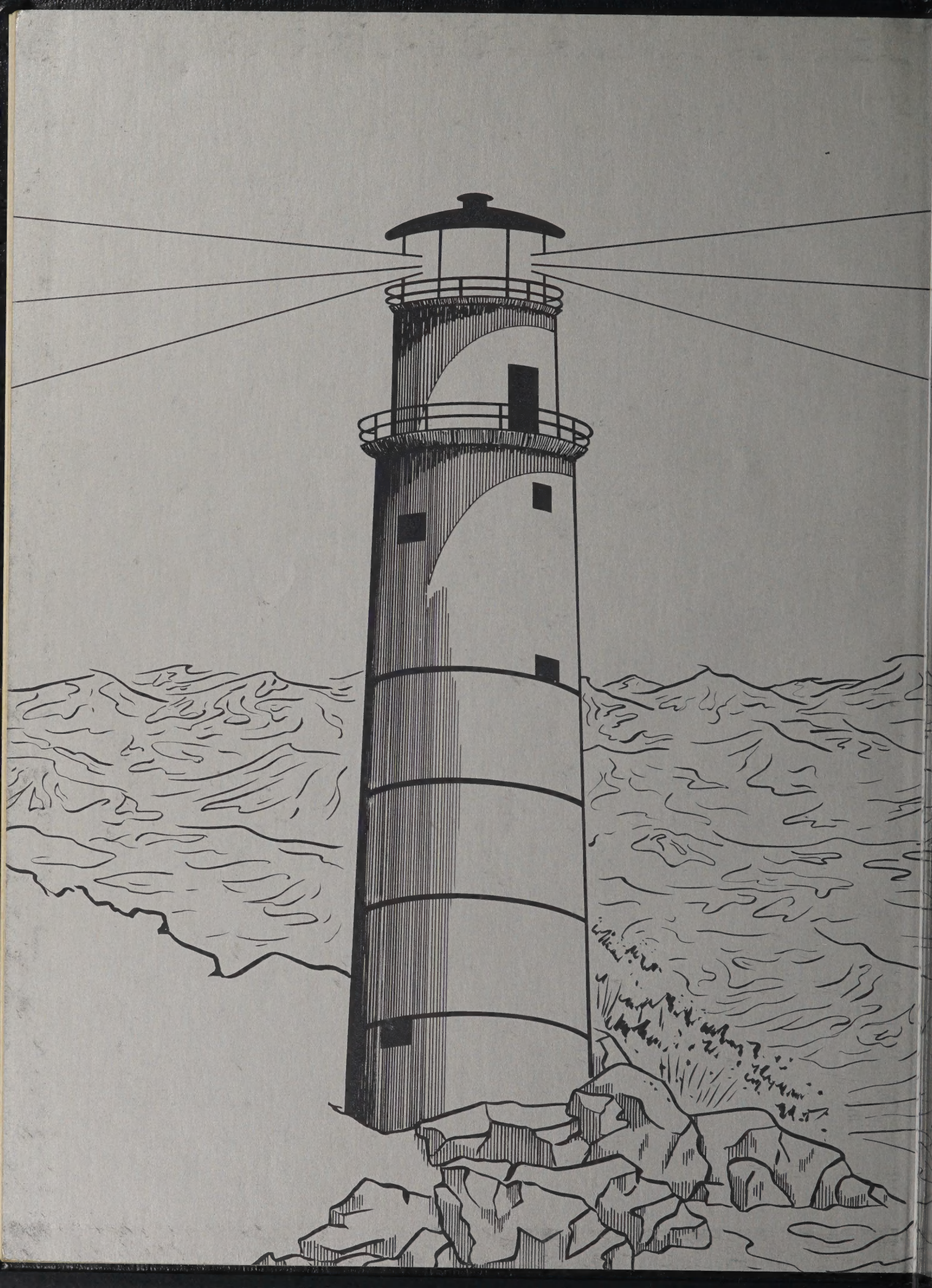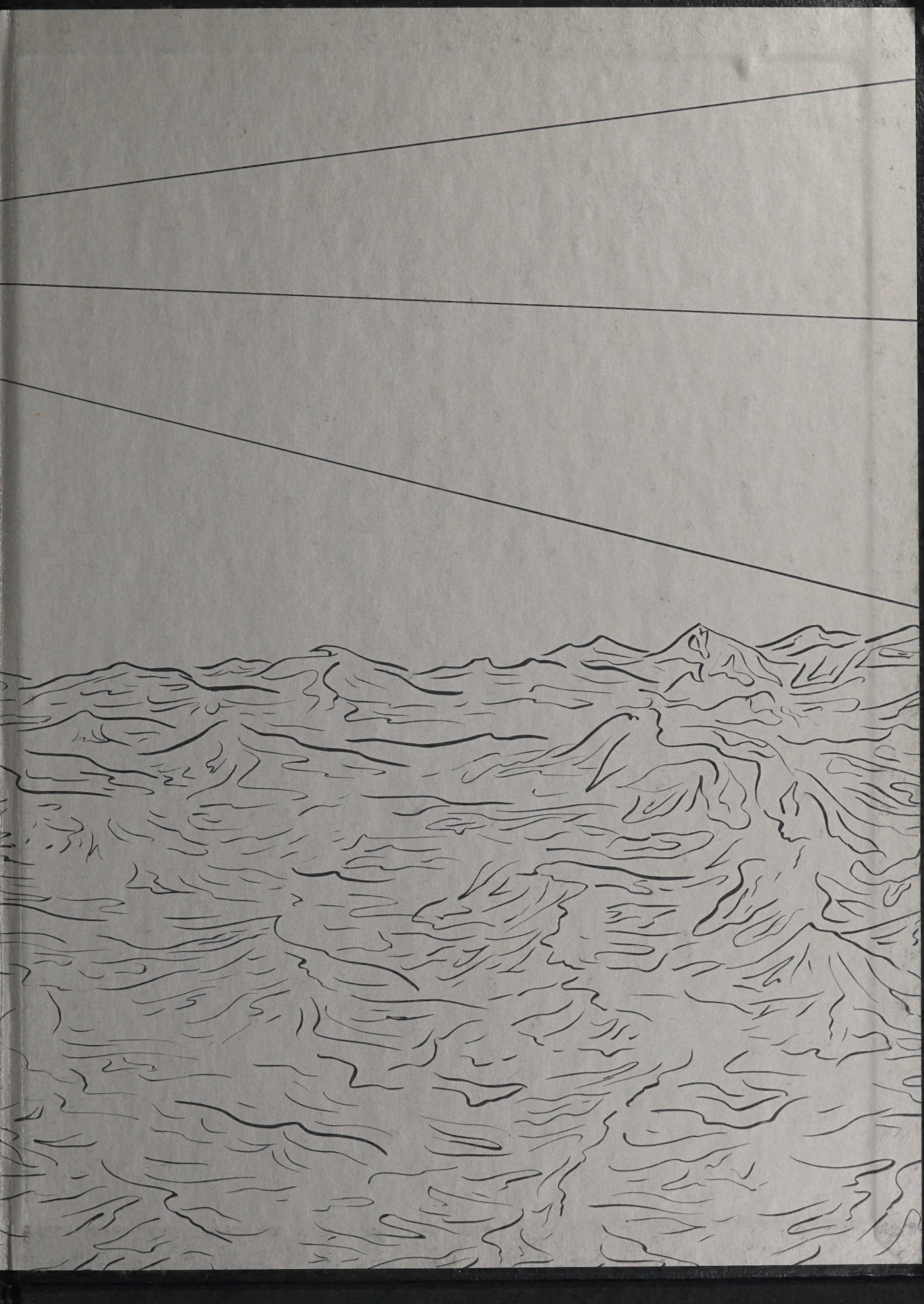
Love you
Grandma Kathy